The Blood-Horse

A WEEKLY MAGAZINE DEVOTED TO THE TURF

In This Issue

Vaccination for Equine Virus Abortion

POLYNESIAN — Year-Old Sire

LEXINGTON, KENTUCKY — Cents a C

For the Fillies

Coaching Club American Oaks

Belmont Fashion Stakes

Arlington Lassie Stakes

Princess Pat Stakes

es mirroring their successes

Pictured here are just a few of the treasured trophies to be won by stakes winning fillies . . . valuable as race mares . . . their value continues as producers. For instance, the dam of the colt pictured below is out of a stakes mare, and this yearling colt will not lessen her value as a producer.

BAY COLT BY
***AMBIORIX — BLUE GRASS**
by BLUE LARKSPUR

This grand looking colt is a son of the young French sire *Ambiorix and out of the stakes-winning mare Blue Grass, a daughter of Blue Larkspur. Claiborne Farm will sell 19 colts and 7 fillies at the Keeneland Sales—they are bred to win the important races and trophies . . . SEE THEM.

AT KEENELAND
THURSDAY, JULY 31

Claiborne FARM

A. B. Hancock, Paris, Ky., Phone 393

You won't go wrong with a SONG in your stable--

FAN SONG wins by 3 at Hialeah.

FULVOUS wins by 4 at Arlington.

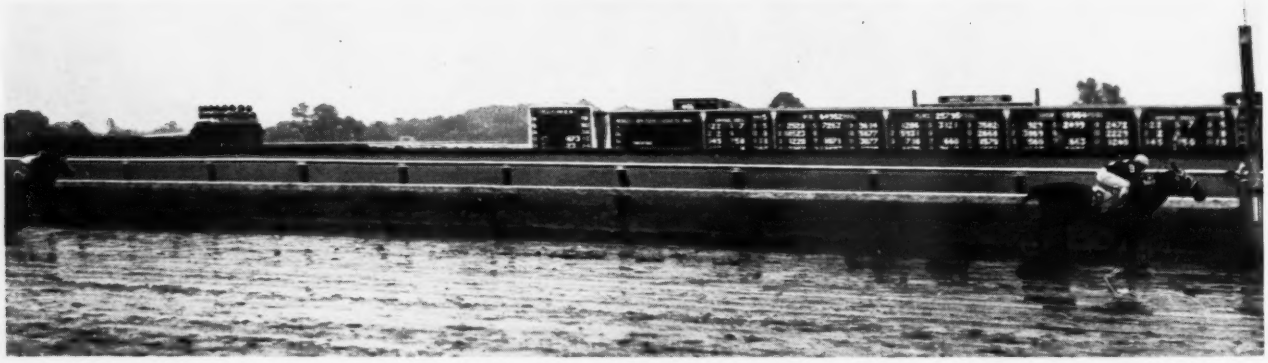

TWILIGHT SONG wins by 12 at Delaware.

SPEED SPY SONG

BALLADIER MATA HARI

There will be yearlings by SPY SONG to be sold at Keeneland

Dixiana

Lexington, Kentucky

Saratoga, Monday, August 18th Bred by PHIL BULL in England

DEMOSTHENES

b. c., Tudor Minstrel—Candida, by Stardust

TUDOR MINSTREL—Probably the best miler to race in England this century. Unbeaten as a 2-y-o. Top of Free Handicap. Runaway 8 lengths' winner of 2,000 Guineas as a 3-y-o, and St. James's Palace Stakes and Knights' Royal Stakes. Sire in his first season at stud of Bob Major (New Stakes, July Stakes, etc.) Buckhound (Column Produce Stakes) Bold Tudor (Ashtead Stakes) Merry Minstrel, Tudor Gem. etc.

CANDIDA—A brilliantly speedy and consistent racemare who won 5 races (including Linthorpe Stakes and Cotterstock Stakes) and was 5 times second in 17 starts. Her first foal, Cantaquisine, placed several times; her second foal, Djeretta, was a winner, and her third foal, Candaules, is a 2-y-o winner of two races this year, including the old-established and valuable Woodcote Stakes at Epsom. Demosthenes is her fourth foal.

In-bred to Hyperion. Half brother to the good stakes winner CANDAULES. By a champion racehorse, out of a brilliantly speedy mare and successful producer.

This fine colt is one of a consignment of 5 yearlings bred by Phil Bull, who gave up writing the "Best Horses" series a few years back, to start breeding the best horses. The stock bred on his farm are fed a scientifically balanced feed and reared on American lines. Not one animal bred so far has had leg trouble of any kind, not even sore shins. All are thoroughly tough and hardy individuals capable of standing up to the severest of racing programs.

To date this newly-established small stud of select broodmares has had only 13 starters to represent it, and 5 of these are 2-y-o's this year. Nevertheless 10 of these 13 starters are already winners (the other 3 have placed), and they include 4 top-class stakes winners: ANAMNESTES (Heathcote Stakes, etc.), ORGOGLIO (Champagne Stakes, Exeter Stakes, etc.), CANDAULES (Woodcote Stakes, etc.) and NASRETTA (Manchester Stud Produce Stakes).

Also in this consignment:—

EUMENIDES	b.c.	Souverain—Queen Eleanor by Stardust
SATYRUS	b.c.	Sayani—Queen Electra by Big Game
OROONA	ch.f.	Stardust—Orienne by Sol Oriens
MARIANINA	b.f.	Windsor Slipper—Anne Majorie by Sir Cosmo

For details and portraits see The Blood-Horse, July 12th page 85.

May be seen prior to the Sale at

HENRY CADWALADER'S FARM, Broad Axe, Ambler, Pa.

ONLY ONE REGULAR COMMERCIAL YEARLING CONSIGNOR

IN ALL AMERICA

EXPERIMENTAL
FREE HANDICAP

1952

2-year-olds of 1951

JOHN B. CAMPBELL

SOLD AT AUCTION MORE YEARLINGS

WEIGHTED IN THE "BIG BOOK," 1952

THAN

SARATOGA SALES

KENTMERE FARM
BOYCE, VA.

FOR 25 YEARS

"HORSES FOR HORSEMEN"

TUESDAY NIGHT

AUGUST 19th

YEARLINGS THAT Hit Pay Dirt the FIRST YEAR!

It's just good business to get a quick return on your money . . . and it's just good business for horsemen to invest in the kind of yearlings that can do this! Look at these two-year-old stakes races won in 1951 by horses sold at the 1950 Keeneland Yearling Sales—

- Washington Park Futurity
- Debutante Stakes (New Orleans)
- Duncan F. Kenner Stakes
- Hialeah Juvenile Stakes (1st Div.)
- Bashford Manor Stakes
- Joliet Stakes
- Hyde Park Stakes (1st Div.)
- Bay State Kindergarten Stakes
- Dover Stakes
- Great American Stakes
- Wakefield Stakes
- Cinderella Stakes
- Ar-Sar-Ben Juvenile Stakes
- Breeders' Futurity
- Hollywood Lassie Stakes
- Flash Stakes
- Inaugural Stakes (Atlantic City)
- Hopeful Stakes
- Blue Bonnets Juvenile Handicap
- Jeanne d'Arc Stakes
- James H. Connors Memorial Handicap
- Hawthorne Juvenile Handicap
- Spalding Lowe Jenkins Stakes
- San Franciscan Handicap
- Albany Stakes
- Primer Stakes

and already, yearlings sold at Keeneland in 1951 have won these two-year-old stakes of 1952

- Proteus Stakes (1st and 2nd Div.)
- Hialeah Juvenile Stakes (2nd Div.)
- Rancocas Stakes
- Bashford Manor Stakes (1st Div.)
- Miss American Stakes
- Mayflower Stakes
- Haggin Stakes

1952 Keeneland Summer Sales
THE SALE OF 'SELECTED YEARLINGS'
JULY 28, 29, 30, 31

BREEDERS' SALES Company
LEXINGTON KENTUCKY
WILLIAM S. EVANS, Gen. Mgr.

By the Sire of Tom Fool

By the sire of

Capot

By the sire of

Askmenow

By America's Premier Two-Year-Old Sire of 1951

The bay filly pictured above is one of Shawnee's twelve Keeneland yearlings of 1952.

She is out of My County, a beautiful daughter of the superb broodmare sire, *Blenheim II, whose daughters have produced such as Hill Gail, Coaltown, Wistful, Why Not Now, Ponder, and the like.

When you see this filly at the Keeneland Summer Sales you will be struck by the blending of the refinement of the *Blenheim II's and the sturdiness that is the sure stamp of her sire.

Another important point about Shawnee's Selected Yearlings of 1952: their dams have had a very satisfactory production record.

Sample: 92% starters from foals
86% "breadwinners" i.e., horses that get the money
205% stakes class performers from winners

IT PAYS TO STRING ALONG WITH PERFORMANCE

SHAWNEE FARM

HARRODSBURG, KENTUCKY

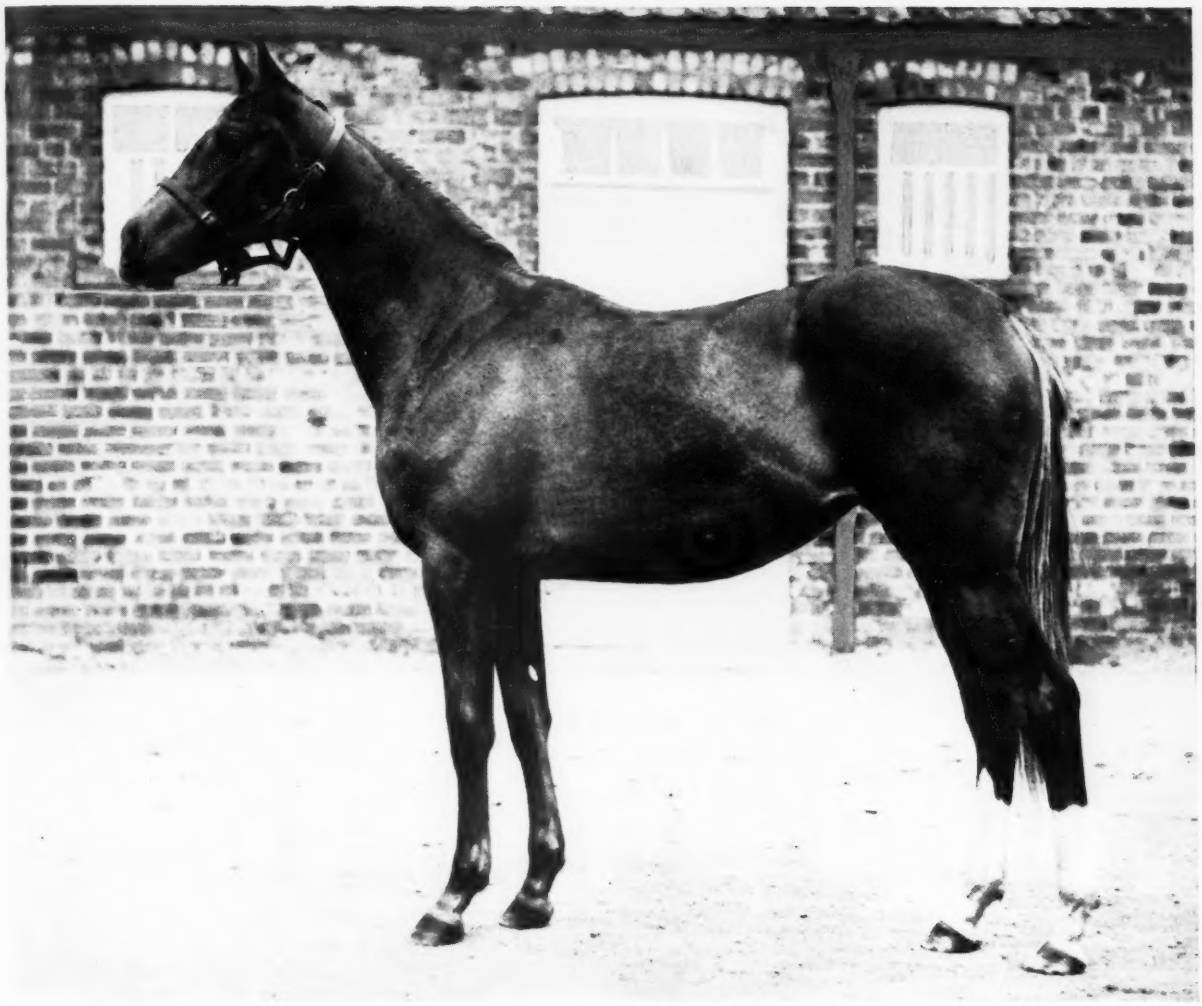

A YEARLING FILLY

We also will sell at Doncaster these four outstanding yearling colts:

Colt, by Nearco

A chestnut colt out of a Hyperion mare, which was fourth in English Oaks and English Gold Cup.

Colt, by Tehran

Tehran is sire of 1952 English Derby winner, Tulyar. Yearling is half brother to stakes winner and out of full sister to Snowberry, dam of St. Leger winner, Chamossaire.

Colts by Dante

B. c., by Dante out of Pretexte, a stakes-winning daughter of Belle of Ascot, sister to the dam of Chamossaire, St. Leger winner .. .

B. c., by Dante out of Ansley, a daughter of Choclo, full sister to English Derby winner, Trigo.

By Hyperion

CH. F., BY HYPERION—ROAD LAW, BY *RHODES SCHOLAR. Road Law is a winning granddaughter of the famous Trustful. Road Law is dam of stakes horses in England and dam of *New Haven, winner of his first two starts at 3 in the United States this year in allowance competition. Our other filly in the Doncaster Sales is

BY VATELLOR, SIRE OF 2 DERBY WINNERS

These yearlings will be sold in England at the

Doncaster September Sales

BY

FRIAR INGS STUD CO.

BEDALE, YORKSHIRE, ENGLAND

All correspondence to Sir Eric Ohlson, Castle Buildings, Hull, Yorks, England. Telephone: Hull, England, 15625.

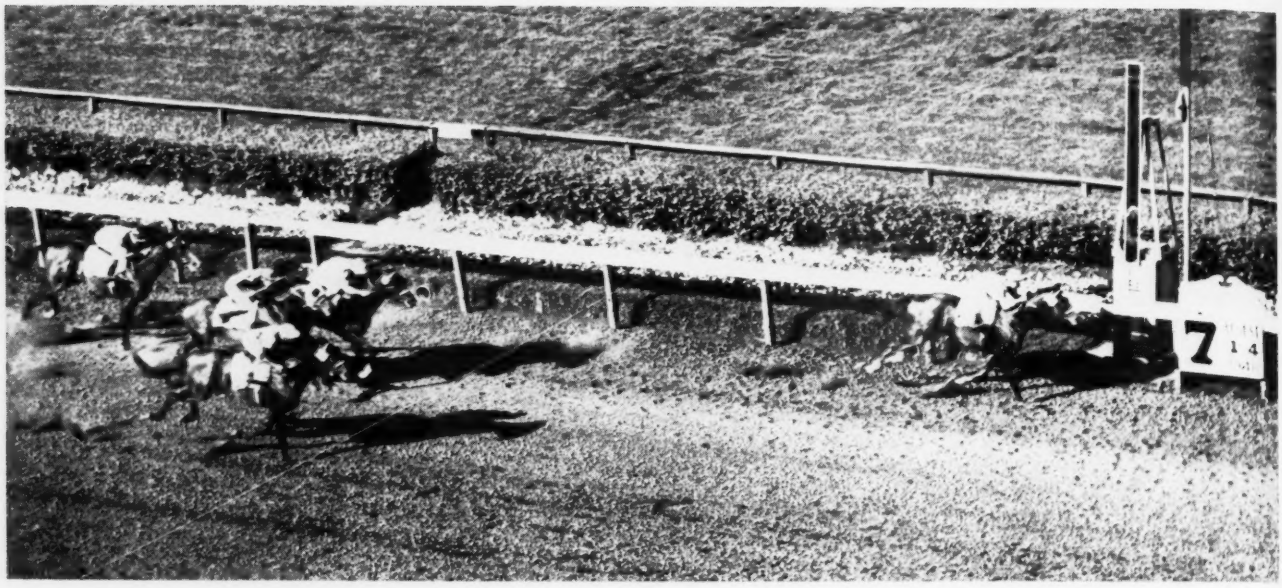

MODEL CADET running away in the rich Washington Park Futurity. Second is Ocean Drive and third is Admiral Lea. Others finished in this order: Mr. Smug, Olympia, Ol' Skipper, Provocative, Johns Joy, On The Eye, Ennobled, and Mr. Busher. (Washington Park Photo).

MODEL CADET

IN STUD FOR 1953

CH. H., 1946, BY REQUESTED—HADEPINE (Dam of 3 Stakes Winners)

- **SPEED**
- **SOUNDNESS**
- **STURDINESS**
- **FAMILY OF SPEED**

WINNER WASHINGTON PARK FUTURITY —NEVER OUT OF MONEY AT 2.

Model Cadet is entering stud absolutely sound. He always had sound legs and good general health, but he was a horse plagued by injuries which kept him away from the races for long periods.

At 2, he won his first start, won Washington Park Futurity (above), never was out of the money. Rated one of the fastest and best of his year, he then encountered the first of a series of injuries which held down his earnings to $85,100, but later gave him a record believed to be unique. He came back from these lay-offs in a manner which probably has not been duplicated on the American turf.

After being away from the races more than a year as a result of a shoulder injury, he won at 6 furlongs at Washington Park in 1:09⅘ in his first start (only ⅗ off record and defeating Olympia and other stakes horses). Again he was shelved by injuries for 17 months, but came right back to run 6 furlongs in 1:10⅗ and 7 furlongs in 1:23 in the second division of the day's feature. The first division for 7 furlongs was run in 1:24⅖, while the day's best time, other than Model Cadet's, for 6 furlongs was 1:11⅖ by a current stakes winner.

In both Experimentals, he was second to Olympia, defeated Curandero, Palestinian, etc. Despite his record as a speed horse, Model Cadet is a sturdy horse. He could run in heavy going, winning by 3 lengths in the mud, under top weight, and over numerous highly-rated horses, including Moonrush.

He retired absolutely sound after winning this year by four lengths. He was on top by five in the stretch as he breezed home ahead of stakes winners.

Model Cadet's dam, Hadepine, has five foals of racing age. Three—Model Cadet, Picnic Lunch, and Hushaby Baby—are stakes winners. The other two have placed in stakes. Model Cadet's dam is a winning daughter of Epine, which is out of one of the fastest mares of this century—Distinction. She won stakes and handicaps, broke four track records, including a new track record in her first start at 2. She also produced a 2-year-old stakes winner.

MODEL CADET STANDS AT

DANADA FARM

(ADA L. RICE STABLE)

All inquiries to

OLIN GENTRY

Danada Farm, Old Frankfort Pike

LEXINGTON, KENTUCKY PHONES: 2-8118 and 3-4163

COUNT FLEET
WAR ADMIRAL
PAPA REDBIRD
—YEARLINGS

TO BE SOLD AT KEENELAND THURSDAY, JULY 31. SEE THEM IN BARN G

WAR ADMIRAL COLT OUT OF STAKES PRODUCING MARE

HIP 354—B. C., BY WAR ADMIRAL—RICHMOND ROSE, BY VICTORIAN. Half brother to the stakes winner, Sweet Caprice, to Rica Rosie (winner of first start and placed in stakes at 2, 1952), to John's Pride (12 wins and placed in stakes), Richmond Jac (winner 4 seasons and placed in stakes), King's Gambit (22 wins). Richmond Rose is a winning half sister to the stakes winners Tola Rose, Brown Bud, and Primrose (granddam of Master Fiddle, Caltha, etc.).

COUNT FLEET—100 PER CENT MARE PRODUCED THIS YEARLING

HIP 337—BR. F., BY COUNT FLEET—MAIDODUNTREATH, BY MAN O' WAR. Sister to Hurry-Skurry, winner by three lengths over Counterpoint in 1951 (the year the latter was America's leading money-winning horse). Half sister to the winners Mrs. Fuddy (stakes winner), Six Fifteen (at 2, 1952, and second in $10,000 Westwood and $10,000 El Monte), Larkmead Andy (also placed in stakes), Blarney Maid (also placed in stakes), Swing Maid and Tampero. All of Maidoduntreath's foals of racing age are winners.

PAPA REDBIRD—OUT OF WINNING HALF SISTER TO 2 STAKES WINNERS

HIP 293—CH. C., BY PAPA REDBIRD—AIGRETTE, BY *QUATRE BRAS II. Aigrette's third foal. Her first is Toboggan, winner at 2 and 3, 1952. Aigrette is a winning half sister to the stakes winners Egretta and Sun Egret (also sire), and is a daughter of Polly Egret, stakes-winning half sister to the stakes winner, Great Flare.

HORATIO MASON

HARTLAND FARM

3 COLTS FROM 3 GREAT FAMILIES

Families of

BULL LEA—SHUT OUT
WHIRLAWAY
REAPING REWARD
THREE RINGS, ETC.

●

SELLING MONDAY, JULY 28 AT KEENELAND

●

SEE THEM IN BARN 3

at Keeneland Sunday, July 27, and Monday morning, July 28. We sell at 1:30 p. m. July 28.

HIP 36—B. C., BY DOUBLE JAY—FIGHTING VIXEN, BY FIGHTING FOX. This colt, above, is the first foal of a half sister to Lyceum (winner at 2, 3, and 4, 1952, placed in stakes, winner this year over Fleet Rings, Aunt Jinny, Great Dream, Sea Garden, etc.), Jacopades ($33,585), and Lea Lark (placed in Arlington Lassie, Pimlico Oaks, Ashland Stakes, new track record at Arlington Park, 5 furlongs in :58⅕). The best time for this distance at Arlington last year was :58⅖ by Citation. Fighting Vixen's dam, Colosseum, set new U.S.A. record for 5½ furlongs, 1:03⅘. She is half sister to Amphitheatre and to dam of Three Rings.

Half Brother to Stakes Winner at 2, 1952

HIP 12—B. C., BY FIGHTING FOX—BLUE PETAL, BY BLUE LARKSPUR. Half brother to Blue Ballad, stakes winner at 2 this year in England. Blue Petal is out of Summer Time, winning full sister to Bull Lea.

*Royal Gem Colt—Out of American Song

HIP 2—CH. C., BY *ROYAL GEM II—AMERICAN SONG, BY SUN TEDDY. Second foal of half sister to Poet Laureate, Swing Leader, Lark Song (dam of stakes winner Unbridled). Out of a daughter of Lyric, sister to National Anthem, half sister to King Cole. Family of Whirlaway, Reaping Reward, Honeymoon, etc.

Charlton Clay

MARCHMONT FARM **PARIS, KY.**

HIP 169

AT

KEENELAND

TO BE SOLD

TUESDAY,

JULY 29.

See Him

in

Barn 3

*Heliopolis Colt out of Sister to Stakes Winner Safe Reward

HIP 169—BR. C., BY *HELIOPOLIS—RECOMPENSE, BY REAPING REWARD. This handsome colt is out of a sister to Safe Reward, stakes winner, 2nd in Washington Park Futurity, etc. Recompense also is a half sister to the dam of the stakes winner May Reward ($135,000 to date). Her first foal is Come Easy, once second from three starts at 2.

HALF BROTHER TO STAKES WINNER

Hip 109—Br. c., by *Nirgal—Bona Via, by *Twink. Half brother to stakes winner May Reward (1952 winner and $135,000 to date), Dasha (9 wins), Net Reward (6 wins), and Miss Muffet (2 wins, 1952).

¾ BROTHER TO SILLY GYP

Hip 117—Ch. c., by Ace Admiral—Daffy, by The Porter. Three-quarter brother to Silly Gyp, 7 wins, placed in stakes, beaten a nose by Bewitch, later defeated Bewitch. Daffy won 11 races.

BROTHER TO 2-YEAR-OLD RECORD BREAKER

Hip 155—Blk. c., by Easy Mon—Millgal, by *Sir Gallahad III. Brother to Mon's Mary, track-record breaker in first start at 2. Millgal is half sister to stakes winner Panther Creek and is out of a half sister to Top Flight ($275,900).

HALF SISTER TO STAKES WINNER

Hip 150—B. f., by Brookfield—Madfinis, by Mad Hatter. Half sister to stakes winner, Tragic Ending, and other good winners.

HALF BROTHER TO 4 GOOD WINNERS

Hip 166—Br. c., by Reaping Reward—Polly Eternal, by Eternal. Half brother to Thunder Hoof ($45,750), Keener (16 wins), Ism (14 wins), Buck B. (3 wins at 2).

CAVE SPRING FARM

B. M. BROWNING AND SON

NICHOLASVILLE, KENTUCKY

All Horses at Crown

Visit the Farm—ee

These illustrations give an idea of the modern barns and good pastures at Crown Crest Farm, but only a visit to the farm will give the picture of experienced care, good feed, and advanced practices employed to give all Crown Crest horses THE BEST.

At Crown Crest, you will find hundreds of acres of the best horse pastureland in the world, barns and equipment unsurpassed on any horse farm, care by experienced horsemen personally supervised by resident owners—the owners of Crown Crest live and work on the farm.

The top picture (left) is a hallway of one of the new barns for broodmares.

The foaling stall (left) is 14 x 28 feet and is equipped with every facility man can offer to help a mare deliver a foal in good ← condition. Extra lights and heat are part of the equipment.

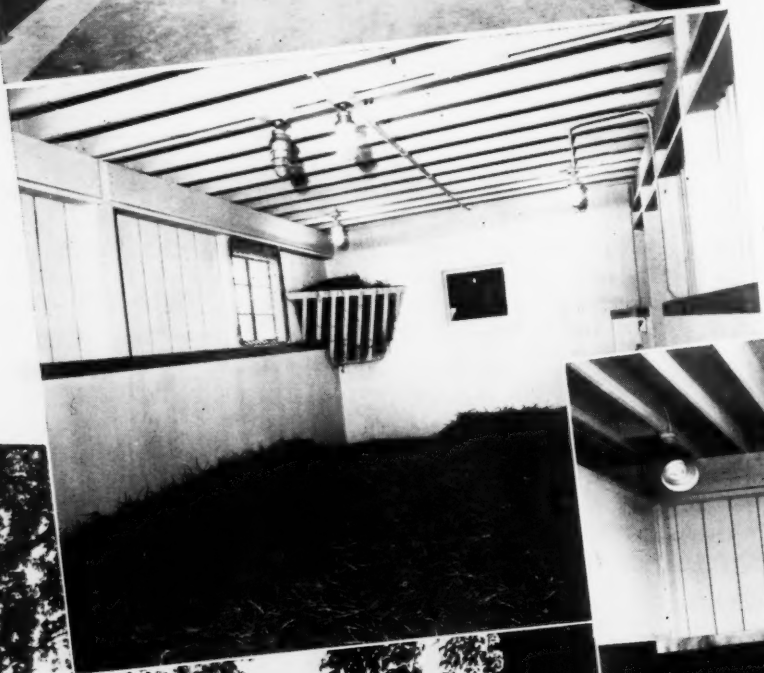

An average stall, shown below, is 14 x 14 feet. The stalls are equipped with sun lamps and infra-red lamps.

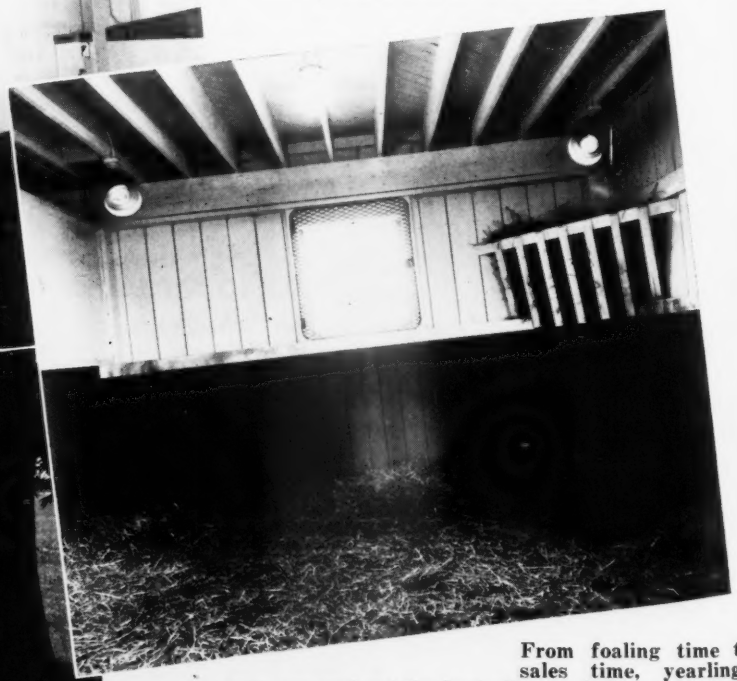

From foaling time to sales time, yearlings ← run and get the best of grass in large pastures like this at Crown Crest.

Crest Get the Best

ee How These Keeneland Yearlings Are Prepared For You

HIP 82—CH. C., BY ACE ADMIRAL—SUNNY BOO, BY SUN AGAIN. First foal of a winning sister to Sun Rene, 1952 handicap winner at New York and placed in stakes this year. Sunny Boo is a daughter of *Miss Erene III, Oaks winner and sister to English stakes winner, Night Owl.

HIP 89—B. C., BY BILLINGS—TIGE'S ECHO, BY EQUIPOISE. Half brother to the winners Silver Light, Memory's Echo, Echo Rock and Double Echo. Tige's Echo is a daughter of Sister Tige, sister to stakes winner Mokatam and to Lucille Wright, dam of 2 stakes winners. She is half sister to three dams of stakes winners . . . . These yearlings may be seen now at the farm and in Barn 3 at Keeneland at sales time.

HIP 79—BR. F., BY APACHE—SKY REAPER, BY REAPING REWARD. Full sister to El Pacho, 1952 winner → and 7 wins to date. Sky Reaper is a half sister to Skytracer, stakes winner and sire.

SELLING AT KEENELAND on

Opening Day, Monday, July 28

Crown Crest

(MR. AND MRS. HOWARD REINEMAN)

NEWTOWN PIKE PHONE 2-6551 LEXINGTON, KY.

*Ambiorix

the best 2-y-o of his year in France, winner Prix Lupin, etc. at 3, is the sire of this bay colt out of HOT SLIPPERS, winner of 7 races at 2 and 3, placed in Mary Dyer S. By Our Boots, she is out of a good producing Stimulus mare, a half-sister to the stakes winner Herrick. This is an excellent stakes family.

HIP NO. 327

To Be Sold at Keeneland - - Last Day - - July 31

Colt by *Ambiorix, Fillies by Count Fleet, *Princequillo

BY THE SELLERSBURG CORPORATION

—May be Seen Prior to Sale at Claiborne Farm, Paris, Ky.

Count Fleet

leading sire of 1951, is the sire of this bay filly out of HELEN OF PARIS, a winning daughter of *Blenheim II. She is also dam of the stakes class The Reaper and the good winner Brodie. The next dam, Valenciennes, was one of the top race mares of her day and half sister to two stakes winners.

HIP NO. 324

also *PRINCEQUILLO

sire of Hill Prince, How, Prince Simon, etc., is the sire of a bay filly out of GRADE SCHOOL, by *Rhodes Scholar, dam of Isograde, winner at 2 and 3, placed in stakes. She is out of a sister to Sir Andrew and grandam of Nursery School.

HIP NO. 321

By the sire of Tom Fool, Capot, etc.

- out of the dam of the only filly to defeat Real Delight, 1952

By Menow—Milk Dipper

This is the only Menow colt to be sold at the Keeneland Summer Sales. Menow's reputation is too well known to need elaboration. The dam of this colt is Milk Dipper, also dam of White Skies, winner over Real Delight this year—and giving Real Delight 7 lbs. The next dam produced the Regret Handicap winner Drifting Maid. The third dam produced Flint Stone, Friar's Carse, etc.

KEENELAND – FIRST DAY

HURSTLAND FARM

(NUCKOLS BROTHERS)

Midway (near Lexington) Kentucky

and ALSO–

B. c. by Free For All—Betty Carlaris, by *Carlaris
Ch. f. by Shut Out—Book Guide, by *Rhodes Scholar
Ch. f. by Fighting Step—Brandon Rose, by Olambala
B. f. by Rippey—Daring Lady, by Diavolo
Br. fy by Requested—Dog Blessed, by *Bull Dog
B. f. by Revoked—Ever After, by Arch Hero
Ch. c. by Littletown—Gaymar, by *Pharamond II
B. f. by First Fiddle—Heterist, *Hypnotist II
B. f. by Brookfield—Lady Calvert, by *Aethelstan II
B. f. by Littletown—Lady Rosamond, by Thundering
B. c. by Menow—Milk Dipper, by Milkman
Ch. c. by Pavot—Miss Anna C., by Wise Counsellor
Ch. c. by Fighting Step—Phara O'Mar, by *Pharamond II
Br. f. by Cosmic Bomb—Susan Constant, by Jamestown

Forest Retreat Farm

(Dr. Eslie Asbury)

Offers these two colts at Keeneland, July 29

#112—Ch. c. by Sun Again—*Caerwys, by Caerleon.

#111—Br. c. by Eight Thirty—Brownian, by *Sickle.

and four other yearlings (see catalogue)

Forest Retreat believes American Thoroughbreds are the best in the world for the following reasons:

1. Continuous out-crossing with the best stock imported from all leading racing countries, regardless of source, unlimited by economic restrictions, hide bound tradition, or arbitrary stud book rules.

2. Better nutrition.
3. More competition for bigger and more numerous prizes resulting in a more searching trial of our bloodstock for the peculiar demands of American Racing.

FOREST RETREAT FARM

DR. ESLIE ASBURY — Carlisle, Kentucky

REMINDERS

1952		July				1952
Sun.	Mon.	Tues.	Wed.	Thu.	Fri.	Sat.
		1	2	3	4	5
6	7	8	9	10	11	12
13	14	15	16	17	18	19
20	21	22	23	24	25	26
27	28	29	30	31		

STAKES CLOSINGS

July 19 Washington Park: Clang H., Beverly H.
July 26 Washington Park: Meadowland H.

STAKES

July 19 Hollywood Park: Sunset H., $50,000a, 3yo up, 1⅝m; El Dorado H., $20,000a, 3yo, $1\frac{1}{16}$m.
Arlington Park: Arlington Classic, $100,000a, 3yo, 1m.
Blue Bonnets: Blue Bonnets Juveniles, $2,500a, 2yo, 5f.
Empire City-at-Jamaica: Questionnaire H., $25,000a, 3yo up, $1\frac{1}{16}$m.
Monmouth Park: Lamplighter H., $20,000a, 3yo, $1\frac{1}{16}$m.
Narragansett Park: Narragansett Nursery S., $7,500a, 2yo, 5½f.
July 21 Saratoga-at-Jamaica: Schuylerville S., $10,000a, 2yo f, 5½f.
July 23 Arlington Park: Arlington Lassie S., $30,000a, 2yo f, 6f.
Monmouth Park: Miss Woodford S., $15,000a, 3yo f, 6f.
July 26 Arlington Park: Arlington H., $100,000a, 3yo up, 1⅛m.
Blue Bonnets: Queen's Plate, $5,000, 3yo foaled in Canada, 1⅛m.
Saratoga-at-Jamaica: Saranac H., $20,000a, 3yo, $1\frac{1}{16}$m.
Monmouth Park: Tyro S., $15,000a, 2yo, c and g, 6f.
Narragansett Park: Governor's H., $10,000a, 3yo up, 1⅛m.
Del Mar: Oceanside H., $7,500a, 3yo, 6f.
July 28 Washington Park: George Woolf Memorial S., $15,000a, 2yo, 6f.
July 30 Washington Park: Clang H., $20,000a, 3yo up, 7f.
Sarotoga-at-Jamaica: Albany H., $10,000a, 2yo, 6f.
Monmouth Park: Monmouth Oaks, $20,000a, 3yo f, $1\frac{1}{16}$m.

MISCELLANEOUS

July 19 Hollywood Park closes.
Wheeling Downs opens, 61 days, closing Sept. 27.
Columbus (Neb.) opens, 15 days, closing Aug. 5.
River Downs closes.
Empire City-at-Jamaica closes.
Edmonton Exhibition closes.
Brookmeade Stable yearling sale, Belmont Park.
July 21 Saratoga-at-Jamaica opens, 12 days, closing Aug. 2.
Saskatoon Exhibition opens, 6 days, closing July 26.
July 23 Del Mar opens, 40 days, closing Sept. 6.
July 25 Sonoma County Fair opens, 8 days, closing Aug. 2.
Randall Park opens, 44 days, closing Sept. 13.
Fairmount Park opens, 28 days, closing Sept. 1.
July 26 Arlington Park closes.
Narragansett Park closes.
National Assn. of Thoroughbred Breeders directors' meeting, Lexington.
July 28 Keeneland Summer Sales, July 28-31.
Rockingham Park opens, 24 days, closing Aug. 23.
Washington Park opens, 31 days, closing Sept. 1.
Blue Bonnets closes.
Regina Exhibition opens, 6 days, closing Aug. 2.
July 29 Hagerstown opens, 10 days, closing Aug. 9.
July 31 Lansdowne Park closes.

THE "SIGN" FOR JULY

19-20	♊	Arms	26-28	♍	Bowels
21-23	♋	Breast	29-30	♎	Reins
24-25	♌	Heart	30	♏	Secrets

THE "SIGN" FOR AUGUST

1	♏	Secrets	15-17	♊	Arms
2- 3	♐	Thighs	18-19	♋	Breast
4- 5	♑	Knees	20-22	♌	Heart
6- 7	♒	Legs	23-24	♍	Bowels
8- 9	♓	Feet	25-26	♎	Reins
10-12	♈	Head	27-29	♏	Secrets
13-14	♉	Neck	30	♐	Thighs

The Blood-Horse

Subscription Rates: United States and possessions and countries in Pan-American Postal Union. $6 a year; Canada, $7; other countries, $9. All subscriptions payable in advance.

Changes in Address: Must reach the Blood-Horse office one week before publication date.

Advertising Rates: Complete rate card on application. Advertising copy deadline is Friday of the week preceding week of publication.

Address Communications to: THE BLOOD-HORSE, P. O. Box 1520, Lexington, Ky. Office, 216 East High Street. Telephone: 2-4920.

Entered as second-class matter June 30, 1928, at Post Office at Lexington, Ky., under Act of March 3 1879.

Welsh Printing Co.

Acknowledgement. Statistics and results of North American racing, as given in THE BLOOD-HORSE, are based upon the copyrighted charts and tabulations of *Daily Racing Form* and *American Racing Manual*, published by Triangle Publications, Inc.

Published weekly with an additional issue in January.

THE BLOOD-HORSE is published by the American Thoroughbred Breeders Association, Inc.

JOHN HAY WHITNEY, president; ALFRED VANDERBILT, vice-president; L. A. BEARD, sec.-treas.; J. A. ESTES, research director.

Trustees: Carleton F. Burke, L. L. Haggin II, Hal Price Headley, Walter M. Jeffords, Robert J. Kleberg Jr., George D. Widener, John Hay Whitney, Alfred Vanderbilt, L. A. Beard.

STAFF: *Editorial*—Alex Bower, managing editor; J. A. Estes, contributing editor; James Goodhue, Joan Maguire, Gloria Johnston. *Advertising*—William B. Worth, manager; Marion Neet. *Business*—Dan M. Bowmar, manager; Helen Johns, Helen J. Abbott, Gertrude L. Kieren. *Circulation*—Dorothy Sutherland, manager; Alice Coleman. *Research and Cataloguing*—Frances M. Kane, Ruth V. Hagyard, Mary W. Cassell, Doris Jean Waren. *Current Statistics*—Sarah A. Witt, Jean Bryant. *Photographer*—J. C. Meadors.

WHITEHURST

● XPL

with Phenothiazin

DEPENDABLE PARASITE CONTROL

A well-proved parasitic control, X-P-L contains phenothiazin, and seven other ingredients produced by special extraction. Expels strongyles and large round worms. Improves general condition—builds up red cell blood count, according to a series of blood analyses made by an independent biological laboratory. Endorsed by many famous breeders and trainers.

Does not disable horses during treatment. Requires no change in diet—no drenching or tubing. Supplied in convenient granule form. Simply mix with daily feed. Can be given to horses of all ages with safety, including mares in foal and suckling colts. Horses in training can continue their schedules without interruption—X-P-L will not put them off their feed.

Literature and prices on request

BARNES LABORATORY
LIVESTOCK DIVISION
17234 S. Main Street, Gardena, Calif.
Phone: PLeasant 1-4171

TRAILERS: Hartman Trailer Mfg. Co., Perkasie, Penna., Phone: 4585. Designers and Builders of horse trailers.

B-R LINIMENT FOR LAMENESS

BONE RADIOL
COMPOUNDED AND BOTTLED IN ENGLAND

AVAILABLE AGAIN!

For just $4.00 a bottle by prepaid parcel post.

GET YOUR HORSES

in shape with B-R Liniment the tested and proved treatment for lameness and soreness.

Send Check or M. O. Today to

HOBART IMPORTING COMPANY
RICHEY BUILDING
WHEELING, W. VA.

The Racing Calendar
Office 250 Park Avenue
NEW YORK CITY
PUBLISHED MONTHLY
Official Organ of The Jockey Club

Ch. f. by *Bernborough—Drury Lane, by Haste

At Saratoga, HORSES FOR HORSEMEN NIGHT

Meadors Photo

This filly is by the sire of the Acorn Stakes winner Parading Lady, of the Kent Stakes winner High Scud, of the brilliant miler and Sheridan Handicap winner Bernwood . . . she is out of the stakes winner DRURY LANE, a daughter of Haste. Drury Lane won the Joliet Stakes at 2 beating colts and fillies. She has produced 5 foals to race, four of them winners, including O'Keating (6 wins), Take Ten (10 wins, new American record for 6 furlongs on a turf course in 1:11), Diamond Lane (9 wins, placed in Kentucky Oaks), and Down de Lane (5 wins). The next dam was the handicap winner Fairness—and excellent producer.

Newstead Farm's 11 yearlings are sired by:

*Shannon II — *Bernborough
Amphitheatre — Star Beacon
Eternal Bull — Haltal
*Rustom Sirdar — Alorter
By Jimminy — Stymie
Teddy's Comet

NEWSTEAD FARM

Mr. and Mrs. Taylor Hardin, Upperville, Va.

THE BLOOD-HORSE Devoted to the Interests of the Turf

VOL. LXIV, NO. 3 JULY 19, 1952

A Fine Point of Handicapping

A Startling Change in Louisiana; Aqueduct's Overnights

SIDELIGHTS
by Joe H. Palmer

NEW YORK

Four years ago, in the fall at Jamaica, a man was discovered with a $2 ticket worth approximately $176, and he was invited to explain why he had bought it.

"Why," he said, "it's in his form."

The form was consulted. The past performances ran back to some time in April, and they showed nothing but bad races.

"Not in there," said the man. "Farther back. He won here *last* Election Day, didn't he?"

It was pointed out that it didn't happen to be Election Day on this occasion.

"Well, no," said the man, "but it's November 3, just the same."

It was further indicated that Election Day the previous year had not been November 3, but November 2.

"Of course," said the man impatiently. "But this is leap year."

That's how fine you have to draw handicapping. Last Friday at Aqueduct there was another race which the same man could no doubt have explained. Black Sands, a C. V. Whitney horse, came rolling down in the first at $142.40, and set the stage for what is thus far the New York season's biggest double, $1,342.90. In three previous races, he had beaten one horse.

Handicapping this one was easy. He was out of Crawfish, whose other foals were Fish Fry and Level Sands. Each of them had won for the first time at Aqueduct, at two. This was Black Sands' last chance, so there it was. This seemed to me to overlook the fact that Crawfish had another foal, Faneuil Miss, which won her first race at Gulfstream. It was explained that Mr. Whitney had sold this one as a yearling, so it didn't count.

There was a world-record double running in the second race, but it didn't run very fast. If a filly named Game Bird could have won, the double would have paid $11,415.10, breaking the record of $10,772.40 set at Washington Park in 1939, and the only one to run to five major figures.

Game Bird muffed her opportunity and finished out of the money, as did three others which would have paid approximately $9,000.

As usual, there was a story. A man sent a messenger out to buy two $10 tickets on 10 and 3. The messenger erred, and got them on 11 and 3. While the man was digesting his loss, the tickets suddenly became worth $13,429 dollars, and all he had to worry about was how to dodge the Department of Internal Revenue.

SURPRISE. Nearly a half-century ago, when William Randolph Hearst was running for governor of New York, the word went around that he was against racing. Bookmakers and clerks—then legal—and other operatives who were down in Maryland made a special trip up to vote for his opponent. The opponent, duly elected, was Charles Evans Hughes, who stopped racing in New York right away.

In Louisiana when the present governor was campaigning, it was reported that he was against racing, too, but he won, anyway. One result is that he encouraged and signed a bill which takes 1 per cent of the mutuel handle away from the State and gives it to the Fair Grounds, with the provision that this amount be earmarked for increasing purses. So next winter the Fair Grounds will have a $50,000 New Orleans Handicap and a $40,000 Louisiana Derby, a $15,000 stakes and two $10,000 ones, a number of features at from $5,000 to $7,500, and an increased minimum purse. It can hardly fail to help racing in New Orleans, since top horses can be attracted with this kind of money.

This is what you might call enlightened avarice, a very good kind. The State's take from racing may diminish a little, though even this may not come off. But better racing will attract more people, and the loss from the handle may be made up in revenue from visitors.

MONEY. One of the more obvious and less publicized successes at the Aqueduct meeting was the institution of a series of $7,500 and $10,000 overnight races, which in many cases were as interesting as the stakes. They had the double advantage of picking up a few horses which needed preparatory races for stakes, and of giving racing opportunities to those which had been considered not quite of stakes calibre.

One of the early ones, for instance, was a handicap for 4-year-olds and up at a mile and a furlong. It got six starters, the winner being C. B. Bohn's Blue Hills, a one-time stakes winner for Brookmeade, and the field was good enough that Out Point, subsequently winner of the Edgemere, was fourth in it.

Later in the same week a $10,000 race, also a handicap, was run for fillies and mares, and it ended with Thelma Berger just up to win by a head from Marta, later the Vagrancy winner, and in fact the first three in the Vagrancy ran in the overnight.

The third in the series was the $10,000 six-furlong event which brought Green-

(Continued on page 212)

INDEX

California	Robert Hebert	204
Foals of 1952		213
Foreign		202 & 229
Leading Money Winners		196
Newcomers		190
Obituary		202
Phil Reilley	Frank E. Butzow	182
Publications		184
Racing Dates		220
Recollections	James M. Holmes	191
Sales, California Yearlings		168
Sidelights	Joe H. Palmer	165
Sires of 2-Year-Olds		172
Stakes and Horses		170
Stud News		202
Things and People		212
Tracks and Meetings		180
Vaccination for Equine Virus Abortion	E. R. Doll	166
Virginia Show		210

ILLUSTRATIONS

Cover—J. C. Meadors. Marshall Hawkins—210. Allen F. Brewer Jr.—182, 184, 206. Bob Hopper—174. Arlington Park—176. Aqueduct and Bert Morgan—170. Hollywood Park—204. Kelly Meyers—166.

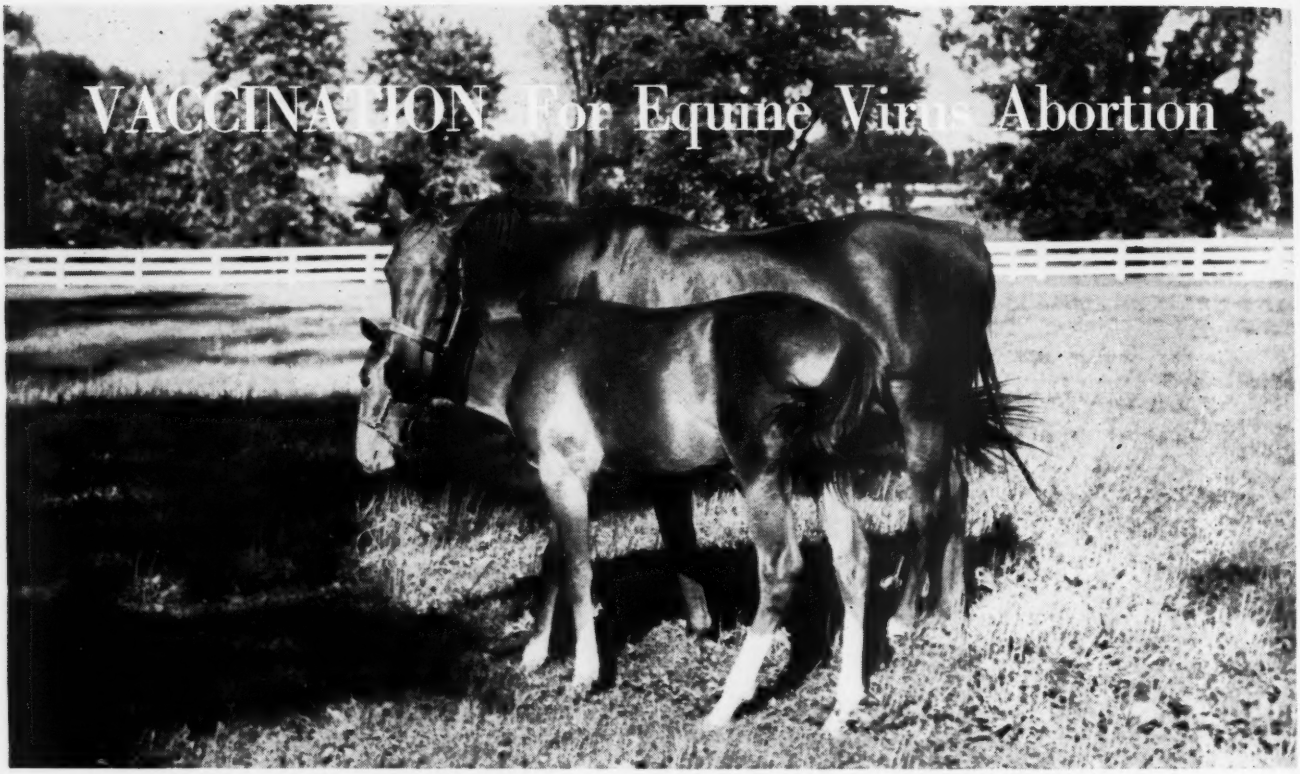

VACCINATION For Equine Virus Abortion

by E. R. Doll

Department of Animal Pathology, Kentucky Agricultural Experiment Station, Lexington, Kentucky

Breeders and managers of Thoroughbred farms in central Kentucky have been familiar with the vaccination of mares against equine virus abortion for a number of years. The procedure that has been used routinely was the administration of three 0.5 cc. intradermal doses of vaccine, intradermal meaning between the layers of the skin. The vaccine was prepared from the livers of equine fetuses that had been aborted from typical virus infection. Formaldehyde was added to the tissue emulsion to kill the abortion virus and any bacteria which might be present. This vaccine was prepared in the laboratories of the Department of Animal Pathology and released to veterinarians for use on pregnant mares with the hope that it might provide some protection against virus abortion infection.

It was not possible to conduct critically controlled experiments for determining the protective value of the vaccine. Therefore, attempt was made to observe the incidence of virus abortions among vaccinated and unvaccinated mares on local farms for obtaining information on the value of the vaccine. The results of the field vaccination studies have been very variable. During some years very few abortions occurred among vaccinated mares, and at other times quite serious outbreaks occurred in vaccinated mares.

The investigation reported in this paper is in connection with a project of the Kentucky Agricultural Experiment Station supported by a grant made by the Grayson Foundation, Inc., and is published by permission of the Director of the Station.

Considering the outbreaks generally, the incidence of abortions from virus infection has been lower among the vaccinated mares than among the unvaccinated mares, suggesting that some protection was being obtained from the vaccine. Field vaccination studies, however, are very difficult to interpret because the research worker cannot determine the degree or extent of exposure of the mare population in a given area. The fact that serious outbreaks have occurred annually among vaccinated mares furnished good evidence that the vaccination procedure was not providing adequate protection in situations where severe exposure was known to be present.

Because of the obvious failures of the routine vaccination procedure and the absence of knowledge on responses to various doses of vaccine given by different methods, an experiment was conducted during the fall of 1951 to learn the influence of different size doses and different injection methods on the immunity response in virus abortion vaccination. This experiment employed 756 mares located on farms in central Kentucky. Nearly equal groups of mares received different doses of vaccine by different methods of injection. The immunity response of the vaccinated mares was measured by the complement fixation test, which measures one form of antibody that develops as a result of virus abortion infection or from vaccination.

Testing of blood that was taken periodically from the vaccinated mares showed that the poorest antibody response was obtained from the old 0.5 cc. intradermal method. The antibody response from 1.0 cc. intradermal doses was slightly, though not significantly, greater. With doses of 5.0 cc. subcutaneously, under the skin, the antibody response was approximately three times stronger at the height of the vaccination reaction. At four weeks after vaccination the reaction from the large subcutaneous dose was still stronger than that from the smaller doses at the peak of their reaction. The results of this experiment indicate that a stronger immunity against virus abortion should be obtained from the larger doses of vaccine.

Research workers know that the complement fixation test measures only one kind of antibody reaction in virus infections. Also, other antibody reactions in virus infections are more suitable for measuring immunity than the complement fixation test. The other procedures, however, have not been adaptable to the study of virus abortion, leaving only the complement fixation test available for use in the study of the disease. Presently, we must hope that the complement fixation reaction will provide an index somewhat parallel to the development of protective immunity and use it for the study of vaccination until more suitable methods are available. On the basis of information now available,

an increase in size of the dose of vaccine appears desirable.

An interesting reaction associated with the virus abortion vaccination was the immunization of mares against red blood cells that were in the vaccine. An immunization of the mare against red blood cells of a type different from her own is the basis for hemolytic icterus, or jaundice of newborn foals. In a few mares, the red blood cell immunization occurs naturally during the gestation period. It is now known that the virus abortion vaccine immunizes some mares against red cells of the types contained in the vaccine.

Approximately 16,000 blood cross-matching tests were made with the serums of 756 mares. It was found that 50 of the mares showed immunization against blood cells contained in the vaccine. Of these, 6 mares would have produced jaundiced foals if the foals had been permitted to nurse, and 6 other mares had dangerous milk but their foals' cells were of a type not affected by the mares' milk. This study provided proof that the virus abortion vaccination has a definite influence on the incidence of jaundiced foals in central Kentucky. At the present time, equine fetal tissue is the only source of virus material for making the virus abortion vaccine. Therefore, the breeder must choose between the possibility of jaundiced foals and possible protection against virus abortion when vaccination is being considered.

In efforts to improve the quality of virus abortion vaccine, comparative studies have been made on several tissues of virus infected fetuses. By microscopic examination, the tissues were classified according to damage caused by the abortion virus, and these tissues were then processed and the virus content measured by the complement fixation test. It was found that the microscopic grading provided a good parallel with the virus content that was estimated by the complement fixation test. Also, lungs were more satisfactorily graded and usually contained more virus than livers. Accordingly, lung tisue is now being selected for making the virus abortion vaccine, as its higher virus content should provide a more effective vaccine.

TIMING. The time for administering virus abortion vaccine merits some consideration. The vaccine may be administered either to obtain seasonal protection or to obtain protection during the stages of pregnancy when virus abortions are known to occur. The accompanying figure shows graphically the occurrence of virus abortions and outbreaks over a 12-year period in relation to the number of normal foals born. It may be noted that abortions from virus infection occur from September through June, with the highest incidence in February and March. An important point of the graphic lines is the parallel between the lines for the number of abortions and the number of foals born. These two lines are separated by approximately a monthly interval throughout the figure, indicating that the incidence of abortions follows a pattern in accord with the time that mares are in or near the tenth month of gestation.

This point is supported by the table on age of fetuses at the time of abortion. The table shows the greatest number of abortions during the tenth month, and almost as many during the ninth month. In adapting this information to vaccination, it is apparent that the earliest time that protection is needed would be during September, seasonally, or during the fourth month of the gestation period as indicated by the absence of abortions prior to the fifth month of pregnancy.

Very little is known of the duration of immunity from virus abortion vaccination. Outbreaks of virus abortion within three to five months after vaccination indicate that the period of protection is short. Because of the apparent short duration of immunity, many farms vaccinate two times

(Continued on page 212)

RELATION OF THE AGE OF EQUINE FETUSES TO THE INCIDENCE OF OUTBREAKS AND ABORTIONS FROM VIRUS INFECTION

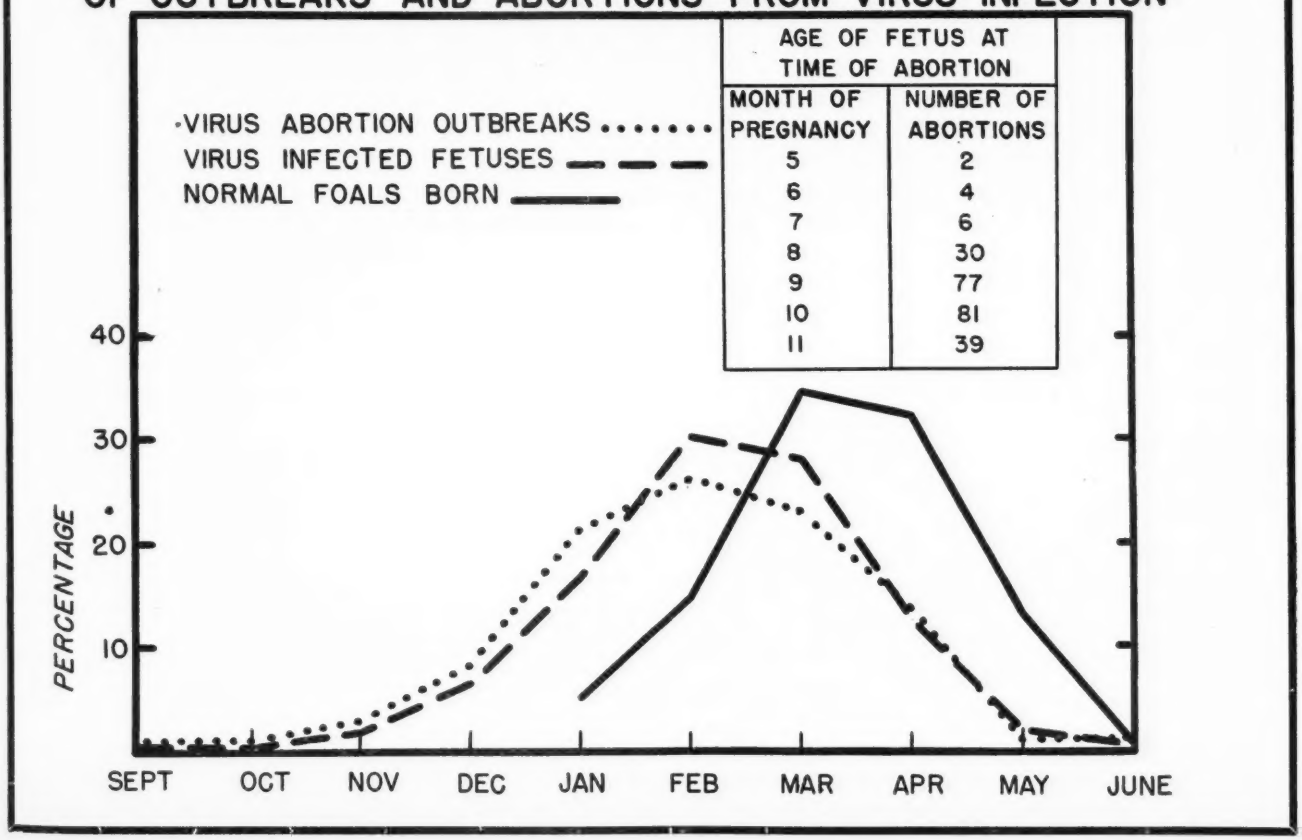

AGE OF FETUS AT TIME OF ABORTION	
MONTH OF PREGNANCY	NUMBER OF ABORTIONS
5	2
6	4
7	6
8	30
9	77
10	81
11	39

SALES

$2,476 Average In California

The most successful of the annual yearling sales under the direction of the California Thoroughbred Breeders' Association was held the evenings of July 14 and 15 at Santa Anita Park. In the two seasons 92 yearlings were disposed of for a total of $227,750. The average, $2,476, was 32.5 per cent higher than that of the similar sales last year.

Highest price of the sale was the $15,500 paid by Allison and Prestridge for Mrs. John D. Hertz's filly by Count Speed out of the good race mare Cosmopolite, whose first foal it was. It was the highest price ever realized at a CTBA sale.

For the first time, the sales were conducted under a provision requiring a minimum opening bid of $500. Only four yearlings failed to make this minimum, because the breeders' association had carefully weighed the conformation and breeding of each yearling accepted for the sales.

At the first session, Monday night, 45 head sold for $112,250, average $2,494. Tuesday night 47 head were sold for $115,500, average $2,457. The summaries:

14 YEARS OF CALIF. SALES

	No.	*Amount*	*Average*
1938 (Jan. 9, 1939)	84	$ 50,180	$ 597
1939	56	29,275	523
1940	116	71,450	615
1941	64	46,725	730
1942	41	6,915	169
1944	30	39,250	1,308
1945	63	122,000	1,937
1946	107	302,850	2,830
1947	193	287,300	1,488
1948	122	183,075	1,501
1949	151	183,125	1,213
1950	101	138,450	1,371
1951	122	227,900	1,868
1952	92	227,750	2,476

NOTE: The California Thoroughbred Breeders Association held its first annual sale early in 1939. The catalogue was given over principally to 2-year-olds, which at that time were not permitted to race in California before May 1. In this tabulation they are considered as yearlings of 1938.

Monday Night, July 14

MRS. D. P. BARRETT (Eucalyptus Hill Farm)
Ch. f. by *Russia II—Picardy Rose, by Rosemont — Allison and Prestridge $ 1,700

LLOYD BROGAN
Ch. c. by Bulltrum—Countess Bye, by Reigh Count — H. H. Rago 1,000

GEORGE COVERT (Covert Ranch)
Br. f. by Bric A Bac—Family Secret, by *Beau Pere — W. S. James (Double J Stable) 850
B. c. by Sea Sovereign—*Frivolous III, by Coronach — Clifford Mooers 800
B. c. by *Fair Truckle—La Sopresa, by *Challenger II — Hurst Philpot 800
Ch. c. by Bric A Bac—Little Erne, by Hollyrood — Mr. and Mrs. Edker Pope 1,500

MRS. W. C. GAFFERS (Gaffers Ranch)
Ch. c. by Top Row—Crazy Daisy, by Jean Bart — Butera Brothers 1,700
Br. c. by Heelfly—Gubbey, by Top Row — Guy E. Daniels 950
B. c. by Top Row—Chi Chi, by *Chicle — Mrs. H. A. Guidera 1,000
B. f. by Top Row—Jocks Image, by Jock — P. A. Klipstein 1,600
Ch. f. by Top Row—Helen Porter, by The Porter — P. A. Klipstein 2,000

MRS. W. C. GAFFERS, agent
MADAME WHOISIT, b. f., by Top Row—Plucky Grip, by Plucky Play — Gerald S. Wilson 550

MRS. JOHN D. HERTZ (Amarillo Ranch)
B. f. by Count Speed—Cosmopolite, by *Beau Pere — Allison and Prestridge 15,500
Ch. f. by Triplicate—Hasty Triumph, by Haste — J. F. Askew 1,700
B. f. by Count Gallahad—Her Call, by Case Ace — G. M. Bell 6,700
PLAYFUL SPEED, br. f., by Count Speed—Nursery School, by Count Gallahad — James N. Crofton 7,000
Br. f. by Count Speed—Pertinent, by Jamestown — Altair Farm 2,200
B. f. by Count Speed—Possible Play, by Chance Play — Cone and Sechrest 2,200
Br. f. by Count Speed—Smart Daughter, by *Sir Gallahad III — Mr. and Mrs. James H. Seley 5,100

MR. AND MRS. D. S. JEPPSON (Circle J Ranch)
Ch. c. by *Soon Over—Hindu Flight, by *Firozepore — Mrs. H. A. Guidera 650
Br. c. by *Firozepore—Kings Jewel, by *Floral King — Katherine Burniseon 950
B. c. by *Firozepore—Julia J., by Bon Homme — Morton and Kohlbush 600
B. c. by *Soon Over—Firoza, by *Firozepore — Guy E. Daniels 550

ERIK KRAG (Aptos S & S Ranch)
Br. f. by *Beti Bat—Arling, by *Chicle — M. M. Millerick 3,000
Br. c. by *Beti Bat—Royal Kate, by Whiskaway — Henry L. Lewis 3,500

OLD ENGLISH RANCHO
E. B. Johnston and T. N. Tepper)
Br. f. by *Old English—Nona Caustin, by *Sierra Nevada — Stanley E. Patterson 1,200
Br. c. by *Old English—Challante, by *Challenger II — Donald Dryer 550
Br. c. by Dogpatch—Stanfordess, by *Mio d'Arezzo — Stanley E. Patterson 3,100
Gr. f. by Free America—Willowisp, by Blue Larkspur — Stanley E. Patterson 6,500

MRS. RICHEY ROLPH (Alpine Stud Farm)
Ch. c. by Bric A Bac—Alpine Glamour, by Sweep All — Tito Guizar 650
B. c. by Bric A Bac—The Queen, by Supremus — R. P. and D. C. Harper 3,600
H. T. SCHAPS (Emigrant Springs Ranch)
Ch. f. by Suncap—Double Glory, by War Glory — Glen J. Perry 550

GEORGE M. THOMAS
(Thomas Thoroughbred Farm)
Ch. f. by Jet Pilot—Bells of Reigh, by Reigh Count — Mr. and Mrs. John J. Elmore 5,000
Ch. c. by Spy Song—Fleets Out, by Count Fleet — C. T. Leavitt 5,000
B. c. by Double Jay—Reigh Orphan, by Reigh Count — C. T. Leavitt 3,500

MR. AND MRS. JOHN DE BLOIS WACK
(Yolo Farm)
B. c. by *Ajax—Coramine, by Stimulus — Guy E. Daniels 1,600
B. c. by *Bernborough—Dearlea, by Bull Lea — John Ferrero 5,000
B. f. by Faultless—Frangipani, by *Mahmoud — Albert Foster, agent 5,000

DR. H. J. WEEDN (Weedn Farms)
Ch. c. by Wire-Tapper—Eva Rose, by The Beginner — Guy E. Daniels 650

CHESTER L. WILSON, M.D. (Melwood Ranch)
Br. c. by Dogaway—Button Hole, by Clock Tower — Henry L. Lewis 2,500
Br. c. by Dogaway—Il Bacio, by Pagan Pan — Norman Sopp 1,100
Dk. b. c. by Dogaway—Best News, by *Bright Knight — H. Colosia 550
Dk. b. c. by Dogaway—Key Latch, by *Hairan — Martin and Kohlbush 650
Br. f. by Dogaway—Best Maifou, by Best Pal — George Sheppard and Robert Valentine 950
Dk. b. f. by Dogaway—Lista Bar, by Bargello — L. F. Brogan 500

CATALOGUED BUT NOT SOLD

MILTON DYKE
B. f. by He Did—No Foray, by Foray Array (no sale)

MRS. JOHN D. HERTZ (Amarillo Ranch)
B. f. by Count Speed—Dogged, by *Bull Dog

OLD ENGLISH RANCHO
(E. B. Johnston and T. N. Tepper)
Br. f. by *Old English—Sunette, by Sunference (no sale)

H. T. SCHAPS (Emigrant Springs Ranch)
Dk. b. f. by Suncap—Toluca, by *Bistouri

DR. H. J. WEEDN (Weedn Farm)
Br. c. by Wire-Tapper—Miss Vatout, by *Toubo

CHESTER L. WILSON, M.D. (Melwood Ranch)
Br. c. by Dogaway—Barbara Bar, by Bargello
B. f. by Dogaway—Lady Pool, by *Paicines (no sale)

Tuesday Night, July 15

CARLETON F. BURKE (Greenfield Farm)
Br. f. by *Mafosta—Flying Jean, by Jean Valjean — H. N. Isenberg 1,800
Blk. f. by *Reading II—*Heure Bleue, by Assuerus — Edward Maljan 2,400

D. J. DAVIS (Oak Dell Farm)
ZACAWISKAYA, ch. f. by *Russia II—Damask Rose, by Zacaweista — Sam Sechrest 1,500
Br. f. by *Russia II—My Woman, by High Time — George L. Holland 1,400
TCHAIKOWSKI, b. c., by *Russia II—Valdina Melia, by Granville — Ray L. Lovell 2,100

FLANDCO FARM (Edward C. Flynn)
B. c. by Free America—Cathy, by *Challenger II — Louis Rowan 1,900

DALE HECTOR
Ch. f. by Head Play—Star Blink, by Chance Play — George and Nora Berris 500

PETER McBEAN FARM
LOVERS DREAM, b. f., by Burning Dream—*Love or Gain, by Casanova — Yolo Stable 5,000
Ch. c. by *Mafosta—Plaited, by *Hairan — R. P. and D. C. Harper 5,000

W. W. NAYLOR (Naylor and Sons Ranch)
Ch. c. by *King's Abbey—Battling Kate, by Diavolo — C. A. Roles 6,000
B. c. by *King's Abbey—Cut the Cards, by *Sickle — W. S. Coutts 3,200

Br. c. by *King's Abbey—Lady Numaid, by Diavolo ..... Albert Yank, agent 2,800
Ch. c. by Andy K.—Snack, by *Sickle Reggie Cornell, agent 3,000
Ch. c. by *King's Abbey—Straightaway, by *Alibhai ..... Reggie Cornell, agent 4,500
B. f. by *King's Abbey—Bright Lining, by Blue Larkspur R. P. and D. C. Harper 4,000
B. f. by *King's Abbey—Gold Salute, by *Alibhai ..... Reggie Cornell, agent 3,500
B. f. by *King's Abbey—Many Waters, by Johnstown ..... W. S. Coutts 5,000
B. f. by *King's Abbey—*Rosa Fresca, by Moscato ..... R. H. McDaniel 2,100
B. f. by *King's Abbey—Yesme, by *Blenheim II ..... Clifford Mooers 4,000

RANCHO FELICIA
Mr. and Mrs. Walter J. Thomson)
B. f. by Head Play—Ample Lady, by *Sir Gallahad III ..... Arthur Fisher 550
B. c. by Head Play—Keyway, by Pompey Nora and George Berris 700
B. c. by Head Play—Purpose, by Stimulus William Butcher 600

LOUIS R. ROWAN
B. f. by Trierarch—Theater Time, by Eight Thirty ..... William Welch 3,100

ESTATE OF THOMAS W. SIMMONS
(Suzy-Q Ranch)
Dk. b. c. by Free America—*Bel Amour III, by *Beau Pere ..... W. H. Latimer 7,500
B. c. by Free America—Gallahue, by Count Gallahad Mr. and Mrs. E. J. McElroy 2,700
Br. c. by Free America—Powdered Wig, by Jamestown ..... E. B. Johnston 3,300
B. c. by Free America—Cactaceous, by Espino ..... E. B. Johnston 1,600
Br. f. by Free America—Curds N' Whey, by Milkman ..... N. Gordon Phillips 2,500
Br. f. by Free America—Family Circle, by *Beau Pere ..... Mariposa Stable 1,200
Br. f. by Free America—Holly Mission, by Hollyrood ..... Tito Guizar 900

ARCHIE SNEED (Sneed Stock Farm)
DIMITZ, b. f., by With Regards—Brazen Lady, by St. James ..... R. J. Castle 1,000
EL CAMINO REAL, b. f., by With Regards—Reap and Sow, by *Sickle Henry L. Lewis and Thelma Sneed 2,600
OUR VENGEANCE, b. c., by With Regards—Lift, by Pompey Henry L. Lewis and Thelma Sneed 5,100

J. W. TURNER (Nestor Stock Farm)
Br. c. by *Toubo—Lone, by Stimulus J. W. Turner, agent 2,400
Ch. c. by *Domingo—Marvina, by Ladkin V. A. Bertsch 2,000
B. c. by *Fast and Fair—Break Up, by Unbreakable ..... Arthur C. Fisher 1,000
Br. c. by *Toubo—Great Moment, by Easy Mon ..... V. A. Bertsch 1,600
Ch. c. by *Domingo—Rene G., by *Hairan V. A. Bertsch 2,000
Br. c. by *Toubo—Sculptress, by *Jacopo Mariposa Stable 1,500
Ch. f. by *Domingo—Mary's Echo, by Trace Call ..... Guy E. Daniels 650
Blk. f. by *Domingo—Chancevive, by Chance Sun Mr. and Mrs. James H. Seley 1,100
B. f. by *Fast and Fair—Alaska Queen, by *Kayak II ..... Dr. A. G. Schnack 1,500

JAY TYSON JR.
B. c. by *King's Abbey—Del Sab, by *Sabueso Reggie Cornell, agent 3,500

J. E. WARREN (W-Diamond Ranch)
Lt. b. c. by Bric A Bac—Scot's Pride, by King Heather ..... Paul Rego 1,700

WALLACE F. ZAGER
B. c. by *Limpio—Nancy B., by Heelfly Sam Montgomery 1,500
Br. c. by *Limpio—Good Dresser, by *Vero Clifford Mooers 1,700
B. f. by *Limpio—Sport Coat, by Psychic Bid ..... Wm. R. Moore Jr. and George Beller 500

CATALOGUED BUT NOT SOLD

MR. AND MRS. W. J. CROSS (La Branza Ranch)
Gr. c. by Trierarch—Lumber Lass, by Sports Writer

D. J. DAVIS (Oak Dell Farm)
RHODOASKAYA, ch. f. by *Russia II—Rhoda F., by *Rhodes Scholar

MRS. GORDON G. GUIBERSON (3G Stock Farm)
Ch. f. by *Khaled—*Nocreia, by El Cinco
B. f. by Sea Sovereign—Miss Topsy, by Top Row

J. W. TURNER (Nestor Stock Farm)
Ch. f. by *Domingo—Dinah Did Play, by Head Play
Ch. f. by *Domingo—Sauk, by Grand Slam (no sale)

Sale at Del Mar

About 70 yearlings, 15 2-year-olds, and 40 or more older horses will be offered at the first annual Del Mar Yearling Sales, to be held at the California track on the nights of September 2-3-4. Sires of some of the yearlings are Big Game, Count Speed, Cover Up, Dogpatch, *Domingo, *Fair Truckle, Fighting Fox, He Did, Heelfly, *Khaled, *King's Abbey, Lodge Night, *Mafosta, *Old English, *Radiotherapy, Silver Horde, Star Pilot, Toubo, and With Regards. The auction will be conducted by the Thoroughbred Sales Company, Inc.

Syndication by Auction

Three stallions now standing in California will be syndicated among the high bidders at an auction to be conducted on September 4, final night of the Del Mar Sales. The horses are Dogpatch (*Bull Dog—Rose Leaves, by Ballot), a 12-year-old brother to Bull Lea; *Seven Seas (Hyperion—Drift, by Swynford), an 11-year-old brother to *Heliopolis; and *Domingo, 12, by Colombo—*Oronsay, by Sansovino. All three stallions, it is reported, had full books of 35 or more mares for 1952.

THE IRISH DERBY

In the 1½-mile Irish Derby at the Curragh June 25, A. L. Hawkins' Thirteen of Diamonds, trained by P. J. Prendergast and ridden by J. Mullane, won by eight lengths and established a new record time of 2:31⅖ for the race. Prince of Fairfield (River Prince—Golden Ash) was second, six lengths ahead of the Irish Two Thousand Guineas winner D. C. M. (Distingue—E. G. K.).

Blue Chariot, joint favorite with D. C. M., found the hard going too much and broke down a quarter-mile from the finish. There were ten runners.

Thirteen of Diamonds, bred by F. R. Best, was sold at Ballsbridge when he was a foal; Mr. Hawkins bought him for 470 guineas. He is by Mustang (by Mieuxce) out of Florrie, by Pharian.

JACK SATTLER (third from the left) cut a cake in the press box at Hollywood Park recently on the occasion of his 70th birthday. With him, reading across, were Wendell P. Cassidy, presiding steward; W. C. Buchanan, State steward; and Jack Mackenzie, vice president and general manager of the California track. Mr. Sattler is a breeder and owner, and also is the chairman of the trustees and the directors of the California Turf Foundation.

STAKES & HORSES

Profitable Prologue

RAMONA HANDICAP, Hollywood Park, July 5, $20,000 added, fillies and mares 3 years old and upward, six furlongs. Time 1:10, track fast. Stakes division, $13,300, $3,500, $3,500, $2,000.

TWO LEA, 125, 6, Bull Lea—Two Bob, by The Porter (Calumet Farm) ---------- 1
PRINCESS LYGIA, 113, 3, Roman—Roman Matron, by Pompey (L. B. Mayer) ---------- 2
RUTH LILY, 114, 4, *King's Abbey—Ice Cube, by Sir Barton (Old English Rancho) ---------- 2

Margins: 1; dead heat; 1. Others, Jennie Lee 117, Special Touch 116, Worn Out 107, Spanish Cream 116, Ocean Lass 103. Calumet Farm entry, Two Lea and Jennie Lee. J. N. Crofton and H. W. Collins Stable entry, Special Touch and Spanish Cream. Winner: Calumet Farm, breeder; H. A. Jones, trainer; Henry Moreno, jockey.

HOLLYWOOD GOLD CUP, Hollywood Park, July 12, $100,000 guaranteed to the winner, 3-year-olds and upward, 1¼ miles. Time 2:00⅕, track fast. Stakes division, $100,000, $20,000, $10,000, $5,000.

TWO LEA, 113, m., 6, Bull Lea—Two Bob, by The Porter (Calumet Farm) ---------- 1
CYCLOTRON, 100, c., 4, Pensive—Little Risk, by Stimulus (Clifford Mooers) ---------- 2
STURDY ONE, 108, h., 5, Unbreakable—*Alpenstock III, by Apelle (Mr. and Mrs. F. Norman Phelps) ---------- 3

Margins: ½; 3; 3½. Others, Stormy Cloud 106, Skelter 106, Great Circle 112, Moonrush 116, Arroz 110, Count Me Out 104, Wistful 108, Last Round 108, Piquancy 105. Calumet Farm entry, Two Lea and Wistful. Owl Stable entry, Last Round and Piquancy. Winner: Calumet Farm, breeder; H. A. Jones, trainer; Henry Moreno, jockey.

TWO LEA'S RACING RECORD

Age	Starts	1st	2nd	3rd	Earned
2	3	1	0	2	$ 3,300
3(S)	7	6	1	0	60,300
4(S)	5	2	2	1	71,100
5	--	--	--	--	------
6(S)	8	4	2	0	143,700
Totals	23	13	5	3	$278,400

As a prologue to A Gleam's victory in the Westerner Stakes on July 5, her stablemate, Two Lea, won the co-feature on the Hollywood Park program, the Ramona Handicap. Both of the Calumet stars were ridden by Jockey Henry Moreno. The Ramona was the second stakes victory of the year for Two Lea, which won the Vanity Handicap and ran second to A Gleam in the Milady Handicap.

Ruth Lily went to the front soon after the start of the six-furlong Ramona Handicap, but Princess Lygia quickly moved up even with her and pulled ahead going into the stretch. Two Lea was allowed to drop back to last place at the start and trailed until reaching the turn. Two Lea ran very wide to find racing room going into the stretch, where she ran down the pacemakers and won by a length. In the last sixteenth, Ruth Lily again raced head and head with Princess Lygia and they dead-heated for second. Under the top impost of 125 pounds, Two Lea was giving 12 pounds to Princess Lygia (eight pounds by the scale) and 11 pounds to Ruth Lily.

The Ramona was the last race for Two Lea before the Hollywood Gold Cup in which she was coupled with Wistful as the favored entry. Giving weight to every one of the horses in the field of 12 except Moonrush, the daughter of Bull Lea raced just off the pace to the stretch, while Cyclotron and Moonrush battled for the lead. Under strong handling in the stretch, Two Lea outfinished Cyclotron by a half-length as Moonrush dropped back. Making their usual late bids and taking third and fourth monies, Sturdy One and Stormy Cloud did not threaten the leaders. Cyclotron, a Calumet-bred colt which holds Hollywood Park's track record for the seven furlongs, was receiving 13 pounds from Two Lea and eight pounds from Sturdy One. Two Lea was cut on the legs during the race—apparently at the start—and reportedly has a gash running from the hock to the ankle on one leg. Trainer Jimmy Jones said that she would be well in two or three weeks.

In winning the Hollywood Gold Cup, Two Lea was following the example of her stablemate, Citation, which bowed out of racing with his victory in that race in 1951. Her time of 2:00⅕ is four-fifths of a second faster than Citation's time, and it has been bettered only twice in the 13 runnings of the Gold Cup—by *Noor's track record of 1:59⅘ in 1950 and by Cover Up's 2:00 in 1947. The only other member of her sex to win the Hollywood Gold Cup was Happy Issue in 1944.

The $100,000 which Hollywood Park guarantees to the winner of the Gold Cup brought Two Lea's earnings to $143,700 for the year, and to $278,400 for her lifetime. It is planned for Two Lea, which is now a 6-year-old, to enter the stud in the 1953 season.

The pedigree and family notes for Two Lea were given in THE BLOOD-HORSE of June 28, page 1184.

**Coffee Money Defeats Woodchuck*

MYRTLEWOOD HANDICAP, Arlington Park, July 9, $20,000 added, 3-year-olds and upward, six furlongs. Time 1:13, track heavy. Stakes division, $13,725, $4,000, $2,500, $1,500.

*COFFEE MONEY, 112 (K. G. Marshall) ---------- 1
ROYAL MUSTANG, 110, c., 4, Easy Mon—Penroyal, by *Royal Minstrel (Sam E. Wilson Jr.) ---------- 2
PET BULLY, 120, c., 4, Petrose—Camelina, by *Bull Dog (Ada L. Rice) ---------- 3

Margins: ¾; ½; ½. Others, Recover (disq. from third to fourth) 105, Andy B. W. 116, Joe Graves 104, Woodchuck 126. Winning jockey, Johnny Adams.

Woodchuck, which scored an upset victory in the Equipoise Mile in his last previous start, was given the high weight of 126 pounds for Arlington Park's Myrtlewood Handicap at six furlongs. At that weight he was giving from six to 24 pounds to the other starters.

In the Myrtlewood, Woodchuck started close on the pace set by Recover, and then, perhaps not finding the heavy track to his liking, he gradually dropped back to finish last. In the final sixteenth *Coffee Money, followed by Royal Mustang, which had been last a furlong from the wire, went to the front. The Irish-bred son of The Phoenix held off Royal Mustang to win by almost a length. Recover, which had run wide at the stretch turn allowing Pet Bully to move up on the inside, finished third, but was disqualified and moved back to fourth for crowding Pet Bully in the stretch run.

*Coffee Money was bred in Ireland by Raymond R. Guest, whose home farm is near Bayard, Va. He is out of the American-bred mare Sherwood Lass. Returned to the United States after foaling *Coffee Money, Sherwood Lass foaled a daughter of The Phoenix, named Phoenicia, and a daughter of Sky Raider, named Sherwood Girl. Her 2-year-old colt by Ramillies has been named Black Coffee. Mr. Guest has consigned an imported colt and two American-breds, a colt and a filly, to the Saratoga yearling sales.

The Phoenix, sire of *Coffee Money, is owned by a syndicate and stands in Ireland. Undefeated as a 2-year-old, The Phoenix won the Arnott Plate, the Curragh Foal Plate, and the Phoenix Plate. At three he won the Irish 2,000 Guineas and the Irish Derby. He placed second in the Irish St. Leger.

*Coffee Money, which has done all of his racing in the United States, first raced here for Mr. Guest's Rockhill Stable. He was claimed in 1950 by Frank Kesen's Palatine Stable for $6,000, and a short time later was claimed for $7,500 by his present owner, K. G. Marshall, of Birmingham, Ala. As a 4-year-old of 1951, *Coffee Money won the Skokie

(Continued on page 206)

THE GREAT AMERICAN STAKES, at Aqueduct, was won by Mrs. C. Oliver Iselin's Bradley, a colt by Bimelech—Our Colors, by Man o' War. Bradley was bred by Samuel D. Riddle and sold for $18,500 at the Saratoga Sales of 1951.

TARQUINA, br. f. by *Black Tarquin—*Faid Pass, by *Blenheim II

To Be Sold at Saratoga

TARQUINIA, br. f., 1951
- Black Tarquinia
  - *Rhodes Scholar
    - Pharos
    - Book Lak
  - Vagrancy
    - *Sir Gallahad III
    - Valkyr
- *Faid Pass
  - *Blenheim II
    - Blandford
    - Malva
  - *Fairy Dream
    - Dastur
    - Fairy Godmother

This filly represents extraordinary breeding . . . as a race mare her horizons are unlimited—as a broodmare there are enough precedents in her pedigree to assure her a great record as a producer. She is a daughter of the greatest horse in Europe of his time . . . out of a *Blenheim II mare from a female line that represents top bloodlines from Aga Khan's stud and from the famed National Stud of England. This is a classic filly.

Her Sire and Dam

Black Tarquin was recognized as the best horse in Europe up to two miles. He won classic stakes at 2, 3, and 4. Tarquina is from his first crop. *Faid Pass is the dam of the winner Stubborn Jerry, at 2, 1951.

2nd Generation

*Fairy Dream is a stakes winning daughter of Dastur, a leading broodmare sire in England and whose daughters figure prominently in the Aga Khan's stud. *Fairy Dream is also dam of the stakes winner Drift, of the excellent winners Sarawak and Bunk.

3rd Generation

Fairy Godmother produced 9 winners—five of them stakes winners, including Rumpelstilskin, Tipstaff, Fair's Fair, Reversion, etc. She is out of a half sister to the great race mare and producer Myrobella, dam of Big Game, etc.

SARATOGA
WEDNESDAY,
AUGUST 13

Ch. c. Grand Admiral—Betteefarlee, by Jamestown.
Batteefarlee is a half sister to BUSHER, Mr. Busher, etc.

B. c. Chief Barker—Gino's Moll, by *Gino.
Gino's Moll is the dam of 5 foals—5 winners.

Br. c. by Our Boots—Sallyport, by War Hero.
From an excellent English-Irish stakes family.

B. c. by Jeep—Tedeen, by *Teddy.
Tedeen is the dam of 8 foals, 7 earned money, 6 won.

MRS. GEORGE P. GREENHALGH

BERRYVILLE, VIRGINIA

Sires of 2-Year-Olds Through July 5

These statistics cover the 2-year-old racing in North America through July 5, except for a few small tracks. After the name of each sire of a 2-year-old winner is shown the name of his sire. On the same line are shown, left to right, the number of registered foals of 1950 credited to the sire, the number of winners, the number of races won, and the total first money earned. Below each stallion is listed the names of his winners, and in parentheses the name of the winner's dam. If a horse has won more than one race, the number of wins is shown after the name of his dam. Dots (●) indicate stakes winners. Superior figures indicate dead heats.

Sire	*Foals*	*Wnrs.*	*Wins*	*First Money*
*ABBE PIERRE, Brantome	10	2	3	$ 5,525
Abbezac (Zacamay)				
Miss Shadow (Royal Spectre) 2				
*ADARIS, Tourbillon	20	3	3	5,200
Caboose (Zip Zip)				
Hailstone (Telk)				
Prince Adaris (Pharalet)				
AERA, Hyperion	6	1	2	3,445
Dream Cream (My Quest) 2				
AIRFLAME, Ariel	5	1	1	1,625
Astronomical (Debutante)				
AIR HERO, *Blenheim II	15	2	3	6,175
Scottish Air (Scottwoods) 2				
Virginia Oaks (Porte's Wick)				
ALABAMA, *Mahmoud	21	2	3	4,875
Good Times (Eternal Flash)				
Yea Bama (Sister Fox) 2				
ALGAHAD, *Sir Gallahad III	3	1	1	980
Nialgahad (Nitten Nancy)				
*ALIBHAI, Hyperion	22	1	1	1,925
Pageantry (War Flower)				
ALORTER, The Porter	10	3	4	5,030
Alot o' Lake (Lake Placid) 2				
Katinka (Sunset Salute)				
Lillal (Lillian Uhl)				
ALQUEST, Questionnaire	10	2	3	5,550
Belfaster (Tree Reed)				
Sweet Patootie (Sweet Woman) 2				
ALSAB, Good Goods	30	2	2	3,000
Kitchen Maid (Galley Slave)				
Mimi Mine (Ginger W.)				
*AMBROSE LIGHT, Pharos	18	2	2	2,730
Ambroee (Wilowee)				
Double Hustle (Double Back)				
AMIGO MIO, Bon Homme	2	1	1	1,200
Johnny Will (Ever Will)				
AMPHITHEATRE, *Sir Gallahad III	28	4	5	11,375
Concert Hall (Wild Ecstasy)				
Flying Circus (Aviation)				
Last Word (Parting Song) 2				
Slave Girl (Aching Back)				
ANNAPOLIS BLUE, Blue Larkspur	8	3	4	1,808
El Bucanero (Marcelita) 2				
El Mike (Micaela)				
Heroina (Hermana)				
APACHE, *Alcazar	25	8	12	23,580
Chief Loco (Kestrel)				
Gifted Gal (Dolly Zac) 2				
Hokey Pokey (Martha O.)				
Knobbilly (Miss Irene T.)				
La Perouse (Humility)				
Prism (Hycilla)				
Tea Patch (Tea Clipper) 2				
Tribe (Sanoj) 3				
*ARDAN, Pharis	2	1	1	2,100
Abidjan (*Samarang II)				
ARIEL DIVER, Ariel	5	1	1	525
Corps Spirit (Reno Rhapsody)				
ARIEL GAME, Ariel	16	8	15	34,820
Air Pine (Pekaki)				
Ari Gold (Gold Coast) 2				
Big Mark (Simplemark) 2				
Brown Ariel (Brown Flower) 2				
Cracklette (Lady Crackle)				
●Game Gene (Chick-A-Bee) 3				
Sis Eagen (Catnap)				
White Cliff (Ann Dover) 3				
ARTILLERY, *Alibhai	9	2	2	3,575
Tillery Toy (Toy Bull)				
Winged Zephyr (*Tenacity II)				
BALLADIER, Black Toney	26	4	6	12,630
Confederacy (Forerunner)				
●I'm Marie (Beatit) 3				
Remodeled (Illusion)				
Umbrella Man (Inundation)				
BARRE GRANITE, Wise Counsellor	7	1	1	1,950
Domage (Tiger Boots)				
*BASILEUS II, Victrix	22	1	1	2,405
Milspal (Playful Pal)				
*BATTANT, Parwiz	9	1	1	650
Fancy Image (Looks Good)				
BATTLEFIRE, Bull Lea	3	1	3	4,810
Battle Chief (Eleanor Van) 3				
BEAU PHAONA, Sun Beau	2	1	1	845
Iberia Boy (Time to Run)				
*BEAUTIFUL II, Magnax	4	1	2	3,900
Carmelette (Carmel Town) 2				
BEE LINE, Supremus	7	1	2	780
Valetta Bee (Valetta H.) 2				
BEL REVERE, *Bel Aethel	2	1	1	845
Teche Bel (Shedrow Belle)				
*BERNBOROUGH, Emborough	23	3	5	12,350
Burnt Dumpling (Dumpling) 3				
Playboro (Lorita)				
Six Fifteen (Maidoduntreath)				
BIMELECH, Black Toney	24	5	7	24,730
Emery (Briarhone)				
●Hilarious (Laughter) 3				
Khan (Kharessa)				
Torch of War (Bellicose)				
Wilful (Dark Imp)				
BLACK BADGE, *Cohort	16	2	2	950
Black J. (Ballot Due)				
Widow Chaser (Paper Chase)				

(Continued on page 174)

Sires of 2-Year-Olds

The following list of leading sires of 2-year-olds accounts for first monies in North America through July 5, except for a few small tracks. Superior figures indicate dead heats.

Sire	*Winners*	*Wins*	*Stakes Wnrs./Wins*	*First Monies*
POLYNESIAN	7	11	3/3	$ 58,865
*KHALED	12	17	1/1	43,450
*MAHMOUD	5	11	1/2	42,450
REVOKED	8	14[2]	1/1	38,648
DEPTH CHARGE	5	12	2/2	38,462
CARRIER PIGEON	5	9	2/3	35,161
ARIEL GAME	8	15	1/1	34,820
OCCUPY	2	5	1/2	33,435
GRAND ADMIRAL	9	14	1/1	32,937
COUNT SPEED	5	9	1/2	32,637
REQUESTED	6	8	1/1	31,125
BULL LEA	4	6	1/2	30,350
PSYCHIC BID	3	7	1/2	28,175
WAR JEEP	5	8	1/1	27,175
HIGH LEA	1	5	1/2	26,872
*HELIOPOLIS	3	6	2/2	25,837
BIMELECH	5	7	1/1	24,730
MENOW	3	6	1/1	24,555
APACHE	8	12	0/0	23,580
BROOKFIELD	8	11	0/0	22,880

THE MOST WINNERS

*KHALED	12
COUNT GALLAHAD	11
BULL REIGH	9
GRAND ADMIRAL	9
APACHE	8
ARIEL GAME	8
BROOKFIELD	8
ETERNAL BULL	8
REVOKED	8

THE MOST WINS

*KHALED	17
REVOKED	14[2]
ARIEL GAME	15
GRAND ADMIRAL	14
APACHE	12
BULL REIGH	12
DEPTH CHARGE	12
BROOKFIELD	11
*MAHMOUD	11
POLYNESIAN	11

"Horses for Horsemen"

2nd Tuesday Sale at Saratoga

This sale will include yearlings by:

Requested	Haltal	Amphitheatre
War Admiral	Jet Pilot	*Bernborough
*Fast and Fair	Sun Again	*Teddy's Comet
Grand Admiral	*Orestes	Eternal Bull
Pictor	Roman	*Rustom Sirdar
Lovely Night	Case Ace	Stymie
*Royal Gem II	*Mahmoud	By Jimminy
Challedon	*Blenheim II	Star Beacon
Eight Thirty	The Doge	Blue Flyer
Spy Song	*Shannon II	Pavot
Faultless	*Princequillo	Shut Out
Carrier Pigeon	Desert Ration	Dastur
Cable	Bull Lea	Bois Roussel
Super Duper	*Rico Monte	

SARATOGA SPRINGS, N. Y. — TUESDAY NIGHT — AUGUST 19

Cash in on success—buy top yearlings and enjoy top racing the week of the Sanford, The Diana, Spinaway, Saratoga Handicap, and the Turf Writers Dinner.

JONABELL STABLES NEWSTEAD FARM MRS. W. L. BRANN KENTMERE
GRANT A. DORLAND WOODPARK & COMFEY STUDS MILL RIVER STABLE
ROLLING PLAINS STABLE

Sires of 2-Year-Olds Through July 5

These statistics cover the 2-year-old racing in North America through July 5, except for a few small tracks. After the name of each sire of a 2-year-old winner is shown the name of his sire. On the same line are shown, left to right, the number of registered foals of 1950 credited to the sire, the number of winners, the number of races won, and the total first money earned. Below each stallion is listed the names of his winners, and in parentheses the name of the winner's dam. If a horse has won more than one race, the number of wins is shown after the name of his dam. Dots (●) indicate stakes winners. Superior figures indicate dead heats.

Sire	*Foals*	*Wnrs.*	*Wins*	*First Money*
*ABBE PIERRE, Brantome	10	2	3	$ 5,525
Abbezac (Zacamay)				
Miss Shadow (Royal Spectre) 2				
*ADARIS, Tourbillon	20	3	3	5,200
Caboose (Zip Zip)				
Hailstone (Telk)				
Prince Adaris (Pharalet)				
AERA, Hyperion	6	1	2	3,445
Dream Cream (My Quest) 2				
AIRFLAME, Ariel	5	1	1	1,625
Astronomical (Debutante)				
AIR HERO, *Blenheim II	15	2	3	6,175
Scottish Air (Scottwoods) 2				
Virginia Oaks (Porte's Wick)				
ALABAMA, *Mahmoud	21	2	3	4,875
Good Times (Eternal Flash)				
Yea Bama (Sister Fox) 2				
ALGAHAD, *Sir Gallahad III	3	1	1	980
Nialgahad (Nitten Nancy)				
*ALIBHAI, Hyperion	22	1	1	1,925
Pageantry (War Flower)				
ALORTER, The Porter	10	3	4	5,030
Alot o' Lake (Lake Placid) 2				
Katinka (Sunset Salute)				
Lillal (Lillian Uhl)				
ALQUEST, Questionnaire	10	2	3	5,550
Belfaster (Tree Reed)				
Sweet Patootie (Sweet Woman) 2				
ALSAB, Good Goods	30	2	2	3,000
Kitchen Maid (Galley Slave)				
Mimi Mine (Ginger W.)				
*AMBROSE LIGHT, Pharos	18	2	2	2,730
Ambroee (Wilowee)				
Double Hustle (Double Back)				
AMIGO MIO, Bon Homme	2	1	1	1,200
Johnny Will (Ever Will)				
AMPHITHEATRE, *Sir Gallahad III	28	4	5	11,375
Concert Hall (Wild Ecstasy)				
Flying Circus (Aviation)				
Last Word (Parting Song) 2				
Slave Girl (Aching Back)				
ANNAPOLIS BLUE, Blue Larkspur	8	3	4	1,808
El Bucanero (Marcelita) 2				
El Mike (Micaela)				
Heroina (Hermana)				
APACHE, *Alcazar	25	8	12	23,580
Chief Loco (Kestrel)				
Gifted Gal (Dolly Zac) 2				
Hokey Pokey (Martha O.)				
Knobbilly (Miss Irene T.)				
La Percuse (Humility)				
Prism (Hycilla)				
Tea Patch (Tea Clipper) 2				
Tribe (Sanoj) 3				
*ARDAN, Pharis	2	1	1	2,100
Abidjan (*Samarang II)				
ARIEL DIVER, Ariel	5	1	1	525
Corps Spirit (Reno Rhapsody)				
ARIEL GAME, Ariel	16	8	15	34,820
Air Pine (Pekaki)				
Ari Gold (Gold Coast) 2				
Big Mark (Simplemark) 2				
Brown Ariel (Brown Flower) 2				
Cracklette (Lady Crackle)				
●Game Gene (Chick-A-Bee) 3				
Sis Eagen (Catnap)				
White Cliff (Ann Dover) 3				
ARTILLERY, *Alibhai	9	2	2	3,575
Tillery Toy (Toy Bull)				
Winged Zephyr (*Tenacity II)				
BALLADIER, Black Toney	26	4	6	12,630
Confederacy (Forerunner)				
●I'm Marie (Beatit) 3				
Remodeled (Illusion)				
Umbrella Man (Inundation)				
BARRE GRANITE, Wise Counsellor	7	1	1	1,950
Domage (Tiger Boots)				
*BASILEUS II, Victrix	22	1	1	2,405
Milspal (Playful Pal)				
*BATTANT, Parwiz	9	1	1	650
Fancy Image (Looks Good)				
BATTLEFIRE, Bull Lea	3	1	3	4,810
Battle Chief (Eleanor Van) 3				
BEAU PHAONA, Sun Beau	2	1	1	845
Iberia Boy (Time to Run)				
*BEAUTIFUL II, Magnax	4	1	2	3,900
Carmelette (Carmel Town) 2				
BEE LINE, Supremus	7	1	2	780
Valetta Bee (Valetta H.) 2				
EEL REVERE, *Bel Aethel	2	1	1	845
Teche Bel (Shedrow Belle)				
*BERNBOROUGH, Emborough	23	3	5	12,350
Burnt Dumpling (Dumpling) 3				
Playboro (Lorita)				
Six Fifteen (Maidoduntreath)				
BIMELECH, Black Toney	24	5	7	24,730
Emery (Briarhone)				
●Hilarious (Laughter) 3				
Khan (Kharessa)				
Torch of War (Bellicose)				
Wilful (Dark Imp)				
BLACK BADGE, *Cohort	16	2	2	950
Black J. (Ballot Due)				
Widow Chaser (Paper Chase)				

(Continued on page 174)

Sires of 2-Year-Olds

The following list of leading sires of 2-year-olds accounts for first monies in North America through July 5, except for a few small tracks. Superior figures indicate dead heats.

Sire	*Winners*	*Wins*	*Stakes Wnrs./Wins*	*First Monies*
POLYNESIAN	7	11	3/3	$ 58,865
*KHALED	12	17	1/1	43,450
*MAHMOUD	5	11	1/2	42,450
REVOKED	8	14[2]	1/1	38,648
DEPTH CHARGE	5	12	2/2	38,462
CARRIER PIGEON	5	9	2/3	35,161
ARIEL GAME	8	15	1/1	34,820
OCCUPY	2	5	1/2	33,435
GRAND ADMIRAL	9	14	1/1	32,937
COUNT SPEED	5	9	1/2	32,637
REQUESTED	6	8	1/1	31,125
BULL LEA	4	6	1/2	30,350
PSYCHIC BID	3	7	1/2	28,175
WAR JEEP	5	8	1/1	27,175
HIGH LEA	1	5	1/2	26,872
*HELIOPOLIS	3	6	2/2	25,837
BIMELECH	5	7	1/1	24,730
MENOW	3	6	1/1	24,555
APACHE	8	12	0/0	23,580
BROOKFIELD	8	11	0/0	22,880

THE MOST WINNERS

*KHALED	12
COUNT GALLAHAD	11
BULL REIGH	9
GRAND ADMIRAL	9
APACHE	8
ARIEL GAME	8
BROOKFIELD	8
ETERNAL BULL	8
REVOKED	8

THE MOST WINS

*KHALED	17
REVOKED	14[2]
ARIEL GAME	15
GRAND ADMIRAL	14
APACHE	12
BULL REIGH	12
DEPTH CHARGE	12
BROOKFIELD	11
*MAHMOUD	11
POLYNESIAN	11

"Horses for Horsemen"

2nd Tuesday Sale at Saratoga

This sale will include yearlings by:

Requested	Haltal	Amphitheatre
War Admiral	Jet Pilot	*Bernborough
*Fast and Fair	Sun Again	*Teddy's Comet
Grand Admiral	*Orestes	Eternal Bull
Pictor	Roman	*Rustom Sirdar
Lovely Night	Case Ace	Stymie
*Royal Gem II	*Mahmoud	By Jimminy
Challedon	*Blenheim II	Star Beacon
Eight Thirty	The Doge	Blue Flyer
Spy Song	*Shannon II	Pavot
Faultless	*Princequillo	Shut Out
Carrier Pigeon	Desert Ration	Dastur
Cable	Bull Lea	Bois Roussel
Super Duper	*Rico Monte	

SARATOGA SPRINGS, N. Y. — TUESDAY NIGHT — AUGUST 19

Cash in on success—buy top yearlings and enjoy top racing the week of the Sanford, The Diana, Spinaway, Saratoga Handicap, and the Turf Writers Dinner.

JONABELL STABLES NEWSTEAD FARM MRS. W. L. BRANN KENTMERE
GRANT A. DORLAND WOODPARK & COMFEY STUDS MILL RIVER STABLE
ROLLING PLAINS STABLE

SIRES OF 2-YEAR-OLDS

(Continued from page 172)

Sire	Foals	Wnrs.	Wins	First Money
BLENBAN, *Blenheim II	7	2	2	1,480
B. B. Mint (Ballot Due)				
Main Speaker (Rita Jane)				
*BLENHEIM II, Blandford	19	1	1	1,820
Shady Nock (Sun Gamonia)				
BLENSON, *Blenheim II		3	4	1,732
Tajimaroa (Bright Carla)				
Tarimoro (Dipperconard) 2				
Tzintzun.zan (Circus Night)				
BLESS ME, *Sickle	4	1	1	1,690
Gin Champ (Sedate)				
BLEU D'OR, Blue Larkspur	11	1	2	4,550
Equablcu (Equanimity) 2				
BLOW ME, Menow	6	1	1	975
Anna Jarvis (Green Belle)				
BLUE FLYER, Blue Larkspur	17	2	3	3,705
Astounding (Dazzlement)				
Little Lupo (Rolls High) 2				
BLUE SWORDS, Blue Larkspur	23	6	6[1]	13,985
Blue Buzz (Eternal Buzz)				
Blue Idle (Volotime) 1[1]				
Blue Shocker (Little Shock)				
Kcwpie (Juno)				
Pecoy (Chantoosy)				
Tcmi Blu (Reaping Jean)				
BLUE WARRIOR, Blue Larkspur	2	1	3	4,780
●Blue Scooter (Baby Joice) 3				
BOATSWAIN, Man o' War	6	2	2	1,120
Guerra Fria (Colorado Ore)				
Ti.o S. (Top Queen)				
BOLD IRISHMAN,				
*Sir Gallahad III	2	1	1	2,600
Shamrock (Grey Flight)				
BOLINGBROKE, Equipoise	12	2	2	3,975
Kunwari (Neds Queen)				
John J. Jr. (Lucy)				
BONHEUR, Gallant Fox	5	1	1	980
Ace Rookie (Lynstor)				
BOSS HOSS, Black Servant	10	2	3	4,420
Actuate (Silverstar)				
Baby's Delight (Miss Cry Baby) 2				
BOSSUET, *Boswell	3	1	2	5,200
Belluno (Cattachiptico) 2				
*BOSWELL, Bosworth	15	1	1	1,650
Mr. Covell (Anna Covell)				
BOXTHORN, Blue Larkspur	10	3	5	2,273
First Ring (Source Circle) 3				
Tea Box (Mate Tea)				
Tickapoo (Pancha)				
BOY ANGLER, Burgoo King	5	2	2	4,225
March Brown (Main Miss)				
Ninety Degrees (Agility)				
BRAVE MARINE, *Hairan	1	1	1	146
Marine Lass (Stingy Lady)				
BRIC A BAC, War Admiral	17	1	2	3,300
Monday Noon (Gold Bewithus) 2				
BRIEF SIGH, Brevity	5	1	2	3,450
Satisfied (Ste. Frances) 2				
BRIGHT NEWS (Eng.), Stardust	5	1	1	825
*Denver News (Denver Star)				
BRITISH BUDDY, Pilate	17	1	1	1,950
Verna Lee (Miss Kalola)				
BROKE EVEN, Blue Larkspur	5	1	1	2,275
Smart Better (Edy O'Sullivan)				
BROOKFIELD, Bimelech	21	8	11	22,880
Best Maid (Daring Lady)				
Brookhaven (Miss Merriment) 2				
Cairnbrook (Airy Going)				
If I (Crystal Maze)				
Invigorator (Sarah Loraine)				
I Salute (I Declare) 2				
Itsmay (Rosemain)				
Mason Jennings (Hasty Kiss) 2				
BROWNIE, *Cohort	6	3	3	2,535
Browne Lady (Forget-Me-Not)				
Mr. Midnight (Banner Bearer)				
Texas Till (Galveston Gal)				
BULL BRIER, *Bull Dog	11	1	1	1,430
Bob Durant (Miss Hush)				
BULL DANDY, Bull Lea	9	1	2	2,610
Cheryl Ann (Infra Red) 2				
BULL LEA, *Bull Dog	27	4	6	30,350
Blue Jeans (Blue Grass)				
●Bubbley (Blue Delight) 3				
Chanlea (Aunt Chaney)				
Spy Defense (Mata Hari)				
BULL REIGH, *Bull Dog	25	9	12	18,575
Big Sky (Lucky Star)				
Bull Rampant (Impetuous)				
Happy Spirit (Merry Soul)				
Hug-Me-Tight (Air Wing) 2				
Laughin Louie (Guard Ship)				
Lothario (Nightdress)				

***KHALED—the most winners and the most wins.**

Sire	Foals	Wnrs.	Wins	First Money
Platitude (Plaited) 2				
Robert W. (Brookwoods)				
Royal Grace (Gracilis) 2				
BULLROOT, Bull Lea	6	1	1	1,650
La Bull (La Novita)				
BULLS EYE, *Bull Dog	8	1	1	1,050
Brazos Lady (The Lady)				
BUNTY LAWLESS, Ladder	4	1	1	1,070
Winter Lady (Nomal Intent)				
BURG-EL-ARAB Boojum	23	2	3	5,850
Abracadabra (Lily Mars)				
Arab Actress (Center Stage) 2				
BURNING DREAM, Bimelech	14	2	2	2,040
Criterion (Flaming Arrow)				
Cross Rip (Safe)				
CABLE, War Admiral	14	2	2	2,925
Cable Bug (Gilded Bug)				
Vie (Sun Flower)				
CANFIELD, Chance Play	13	4	7	6,151
●El Centinela (Foam) 3				
La Canela (Mi Secret) 2				
Mucura (Brown Ascot)				
Soy Beduino (Little Centina)				
CANNONS ROAR, Man o' War	14	1	4	3,650
Gunner Lad (Martha Vito) 4				
CAN'T WAIT, Victorian	13	1	4	6,850
Snooks T. (Helen Porter) 4				
CARRIER PIGEON, Equipoise	29	5	9	35,161
Fred B. (Lad's Gal)				
●Happy Carrier (Pass Thirty) 3				
Miss Carrier (Pate's Girl)				
Miss Gaffe (Last Salute)				
●Shoo Shoo Baby (Flying Donna) 3				
CASE ACE, *Teddy	19	3	3	7,475
Course North (Navy Cruiser)				
Re-Shuffle (Fresh Start)				
Waterline (Watermill)				
CASSIS, *Bull Dog	16	2	2	3,900
Froggy (Junior Prom)				
Red Emperior (Red Level)				
CATACLYSM, Johnstown	10	1	1	650
Elyria (Ethel Morse)				
CHALLEDON, *Challenger II	22	5	6	11,205
Baker Brush (Dinner Horn)				
Fresh Tonic (Fit Reward)				
Power Plant (Dynamo) 2				
Wardonna (War Risk)				
Worlds Fair (Pennant Girl)				
CHALLENGE ME, *Challenger II	25	4	6	10,005
Engage Me (Corday)				
Miss Joanne (Jobelle) 3				
Nags Head (Julio)				
Wismo (Ariel Belle)				

Sire	Foals	Wnrs.	Wins	First Money
CHARING CROSS,				
*Sir Gallahad III	14	1	1	925
Cross Bun (Yetive)				
CHICUELO, Ariel	16	1	1	1,950
Elaine (No Wire)				
CHIEF ONAWAY, Trace Call	2	1	1	17,550
●De Anza (Horizon)				
CHOP CHOP, Flares	4	1	1	1,040
Canadiana (Iribelle)				
*CHRYSLER II, *Teddy	6	1	1	2,080
Bienville (Castle Haven)				
CIENTIFICO, *Blenheim II	3	1	1	1,550
Ifido (Gonterdo)				
COLDSTREAM, *Bull Dog	10	2	3	5,650
Kitty Van (Mel Van Orman) 2				
Saurce (Speed Mil)				
CONDIMENT, Eight Thirty	15	4	6	16,652
Oil Gusher (Grand Matron)				
Peach Bud (My Peach) 2				
Prandium (Hour O'Day)				
●Royal Flavor (Dark News) 2				
CONTRADICTION, Insco	6	1	1	2,405
Impasse (Tartan Betsy)				
COUNT FLEET, Reigh Count	22	4	6	14,925
Belle Rebelle (Gala Belle)				
Bounding Wave (Fairweather)				
Count Trim (Decor) 3				
Gala Fleet (Grand Gala)				
COUNT GALLAHAD,				
*Sir Gallahad III	11	2	2	2,000
Dark Diana (Reigh Diana)				
Wallula (Pert Reigh)				
COUNT SPEED, Reigh Count	27	5	9	32,637
●Countess Jane (Doggerel) 3				
Count Twenty (Twenty Thirty) 2				
Red Speed (Smart Daughter)				
Speedy Ace (Her Call) 2				
Speedy Wave (Lydia)				
*CROSSBOW II, Crusader	3	1	3	2,990
Crossbow Girl (Squadron Girl) 3				
CROWFOOT, Blue Larkspur	5	1	1	2,600
Jamie K. (Sea Elf)				
CUANTOS, *Quatre Bras II	3	1	1	780
Cuanden (Lady Gooden)				
DASHING TED, Psychic Bid	3	1	3	6,902
Nalaca (Marglee) 3				
DELIBERATOR, Wise Counsellor	10	1	1	2,275
Judge J. B. (Amnesty)				
DEPTH CHARGE, Bold Venture	14	5	12	38,462
●Balcma (Woven Web) 2				
●Haunted (Bruja) 4				
Some Charge (Miss Somebody)				

(Continued on page 176)

Polynesian . . .

ALREADY SIRE OF THE 2-YEAR-OLDS—

Native Dancer	Tahitian King	Tahiti
Winner Youthful S.	Winner National Stallion S.	Winner Dover S.

C. O. Dorsett	Melanesian	Hula	Kamehameha
Winner by 1	Winner by 1	Winner by 12	Winner by 4, placed in stakes

Polynesian's 7 2-year-old winners have won 11 races —have won the eleven races by a total of 44 lengths.

7 YEARLINGS
3 By POLYNESIAN
and by BROOKFIELD
***NIRGAL**
SPY SONG
CHALLEDON

To Be Sold at

Keeneland

WEDNESDAY, JULY 30

For the largest selection of Polynesian yearlings at the "select" Keeneland Sales.

See the three yearlings in the Ira Drymon Keeneland consignment. There are two colts—

A half brother to the brilliantly fast Doublrab (—Double Shamrock) and a half brother to Fair Appraisal (—Artistic Rose) . . .

And a filly that is half sister to Baker Brush and Desert (—Dinner Horn, half sister to Athene).

These yearlings are bred similarly to Polynesian's 2-year-old stakes winners. Like Native Dancer and Tahitian King, two yearlings have *Bull Dog (close up through their dams) while another colt packs sprinting and staying bloodlines through his dam.

The Polynesian's are doing the "most" in the East . . . and for the "most" Polynesians at Keeneland see these Drymon yearlings.

In addition there are four other colts by Brookfield, by *Nirgal, by Spy Song, and by Challedon.

Ira Drymon

Gallaher Farm, Russell Cave Pike, Lexington, Kentucky

SIRES OF 2-YEAR-OLDS

(Continued from page 174)

Sire	Foals	Wnrs.	Wins	First Money
Tercerito (Occlusion)				
Vibrate (Courts Wonder)				
DESERT RATION, *Mahmoud	5	1	1	650
Doc Wolfe (Old Book)				
DEVIL DIVER, *St. Germans	27	5	5	10,625
Bravado (Idle Quest)				
Devilwood (Tea Olive)				
Fleet Diver (Our Fleet)				
Lotus Eater (Rare Bloom)				
Pearl Diver (Sun Monia)				
DISCOVERY, Display	16	1	1	1,200
Cocotte (Now-Me)				
DISPOSE, Discovery	12	1	2	1,250
Dis Pete (Victory Miss) 2				
DOGAWAY, *Bull Dog	15	3	4	5,775
Bustle Babe (Smart Girl)				
Mrs. Rusty (Battle Call)				
Que-le-hace (Best Maifou) 2				
DOGPATCH, *Bull Dog	20	4	6	12,900
Brightpatch (Valdina Nymph) 2				
Bull Patch (Lady Kildare)				
Threesome (Just-a-Minute) 2				
Touring Dog (Touring Lady)				
*DOMINGO, Colombo	17	1	1	1,200
Appropriate (Rene G.)				
DOODLER, Dauber		2	3	1,431
Alma Criolla (Blue Gown) 2				
La Titina (Little Dora)				
DOUBLE SLAM, Grand Slam	1	1	1	1,495
Carrol Hart (Jericho Jane)				
DOUBLRAB, *Sherab	8	2	2	3,900
Doubljoli (Joliette)				
Queenly (Smoothy)				
DRY LAND, Dolan	4	1	1	615
Actland (Act One)				
EARLY DELIVERY, Milkman	2	1	2	1,625
Niembro Cue (Say Nomore)				
*EASTON, Dark Legend	6	1	2	2,470
Head East (Miss I. Q.) 2				
EASY MON, *Pharamond II	19	3	7	16,900
Eljaka (Mesella) 3				
Mr. Good (Grim and Gay) 2				
Retrouve (Jane F.) 2				
*ECONOMICAL, Khan Bahadur	11	1	2	3,900
Dinner Winner (Alca-Gal) 2				
EDUCATION, Ariel	5	2	6	13,055
Correct (Elcinap) 2				
●Eddie Sue (Wise Sue) 4				
EIGHT THIRTY, Pilate	18	4	5	12,480
Early Light (Dewey Dawn)				
Pomposity (Pomrose)				
Red Comet (Flying Meteor) 2				
Upstroke (Chaste Lady)				
EQUISTAR, Equipoise	2	1	1	452
Clavileno (Perjurer)				
ERRARD, *Challenger II	19	6	9	15,825
Aileen's Pride (Semi Circle) 2				
Allah-Vhy (Martha Doyle)				
Bee Arr (Bosnia)				
Just Judy (Rebecca R.)				
Laffango (Lovely Girl) 2				
Mr. Paradise (Harriet's Kid) 2				
ETERNAL BULL, *Bull Dog	23	8	9	14,710
Blast O'Roses (War Blast)				
Bull Keys (Cross Keys)				
Denbru (Passerine)				
Eternal Betsy (Flags Away)				
Eternal Sir (Akron Gal) 2				
Little Bullet (Alaport)				
Mere Bull (Fly Home)				
Turf Bull (Delmarie)				
ETERNAL LARK, Eternal Bull	7	1	2	2,100
March Lark (Lady Tread)				
ETERNAL REWARD, Reaping Reward	3	1	1	1,625
My Faith (Entertainment)				
ETERNAL WAR, Eternal Bull	11	1	1	2,065
●War General (Desert Rose)				
EXCITE, Stimulus	3	1	1	390
Sweepit (Breezy Player)				
EXHIBIT, Display	3	1	1	625
Mr. Pfaff (Southern-Ayre)				
EXTRA MILEAGE, Johnnycake	2	1	1	162
Uncle Adam (Thelma B.)				
*FAIRARIS, Fair Trial	4	1	1	1,010
Tring Tide (Tidal)				
*FAIRMOND, Fairway	13	2	5	3,390
Virden (Donna Julia)				
Virginia Fair (Branca) 2				
FAIR TRIAL (Eng.), Fairway	1	1	2	4,225
V-Two (Aero-Comet) 2				
*FAIR TRUCKLE, Fair Trial	11	3	4	3,547
Liveitup (*Silistria II)				
Monastery (Sea Nun)				
Truckle Sue (*Hatasu) 2				
FIGHTING FOX, *Sir Gallahad III	21	2	2	3,880
Ashes (Dustsweep)				
Saramuli (Knight's Nurse)				
FIGHTING FRANK, Fighting Fox	12	3	3	2,575
Fighting Earl (Sweepset)				
Fighting Thru (Squeeze Thru)				
Mary's Frank (Mary's Lullaby)				
FIGHTING STEP, Fighting Fox	12	3	5	8,475
Appearance (Donna Jo)				
Fighting Eagle (Congo Song) 3				
Speedrite (Cindy Lee)				
FIRETHORN, *Sun Briar	12	1	2	2,725
●Oriole Lass (Fealty) 2				
*FIROZEPORE, Rustom Pasha	6	1	1	1,200
Giddy Up (Exit)				
FIRST FIDDLE, *Royal Minstrel	24	1	2	4,680
Fiddler's Girl (Noticing) 2				
FLARES, Gallant Fox	10	1	1	1,925
Flashy Marge (Marge Graham)				
FLINT SHOT, Chance Shot	13	1	1	1,950
Flint Night (Halcyon Night)				
*FLUSHING II, *Mahmoud	13	3	4	7,075
Ascent (Star Bound) 2				
Miss Flushing (Phara Supreme)				
Ruche (Manchette)				
FORAY ARRAY, *Foray II	3	1	1	780
Lakewood Miss (Rockabye Babe)				
FOR LIBERTY, Bull Lea	7	1	1	1,650
Liberty Moon (Moondrift)				
FOUR FREEDOMS, Peace Chance	34	7	9	12,465
Benton's Lucy (Elsie Caldwell)				
Domquil (Jonquil) 2				
Miss Coley (Lady Sedberry)				
Nickies Boy (Thumb Tack) 2				
Our Temper (Madly)				
Pheasant Boy (Hot Stuff)				
Tax Four (Income Tax)				
FRANKS BOY, Galus	18	1	1	650
Doc-Ty (Queen Aurelius)				
FREE FOR ALL, Questionnaire	22	5	7	9,080
Devil Free (Bedeviled)				
Indubit (Pomegranate)				
Miss Taggs (Braxton Bell) 2				
Pegnpat (Loose Foot) 2				
Rough Night (Shine O'Night)				
*FREXO, Xandover	7	1	1	625
Halixo (Hard Life)				
GALA HOUR, *Sir Gallahad III	5	1	2	1,110
Gala Easter (Moore's Gift) 2				
GALLANT DUKE, *Blenheim II	7	1	1	1,430
Doctor Heitz (Military Lass)				
GALLANT BAY, Galetian	3	1	1	1,430
Gay Intrigue (Bowsprit)				
GILDED KNIGHT, *Sir Gallahad III	11	1	3	22,175
●Sir Mango (Marie Kantar) 3				
GOLDEN VOYAGE, *Happy Argo	8	1	1	1,550
Anne Bonny (Swishswash)				
*GOLDLEIGH, Buckleigh	8	5	7	3,211
Climas (Puss In Corner)				
El Malfajado (Best Vee)				
El Sultan (Fire Wing) 2				
La Carioca (Glen's Venture)				
Vendaval (Bright Shot) 2				
GOLDSTREAM, *Simony	21	2	2	990
Miss Robill (Swift Heels)				
Silent Mint (Silent Memory)				
*GOOD DRIVE, Fairway	2	2	5	7,250
Mi Morucha (Houri)				
●Susie I. (Tuleyries Ruby) 4				
GRAND ADMIRAL, War Admiral	26	9	14	32,937
●Ace Destroyer (Ghazni) 2				
Grand Nancy (Darby Danae)				
Lady Alicia (Princess Alice) 4				
Lustrino (Lustrous)				
Malahide (Neelia)				
Natousa (Tedious Miss) 2				
Silver Spot (Photogenic)				
Skipper Jo (Jo Agnes)				
Spanish Armada (Donnerdor)				
GRAND SLAM, Chance Play	16	2	4	7,150
Grand Lark (Valdina Lark)				
Petite Lassie (Green Shed) 3				
GRAY DREAM, *Gino	6	3	3	4,140
Extra Dream (Extra Tricks)				
Insomnia (Eumindes)				
Tubulcain (Hand Out)				
GREY FLARES, Flares	7	1	1	1,650
Grey Hour (Jan's Hour)				
GREY SKIES, *Mahmoud	11	1	1	522
Lord Rosconnor (Witch's Taxi)				
GUY FAWKES, Happy Times	3	1	1	1,500
Bright Guy (Bright Signal)				
HALCYON, Broomstick	17	5	9	11,489
Halcyon Chance (Miss Chancery)				

(Continued on page 180)

***COFFEE MONEY, owned by K. G. Marshall (extreme left), won the six-furlong Myrtlewood Handicap at Arlington Park and Royal Mustang was second. Pet Bully was given third money when Recover was disqualified and put fourth. Trainer Charlie Sanborn is shown at the winner's head. J. Adams is up.**

Bay filly by Pavot—Coronium

B. f. by Phalanx—Belle Heloise, by Menow
B. f. by Case Ace—Challomine, by *Challenger II
B. f. by Cosmic Bomb—Coral Star, by *Bull Dog
B. f. by Pavot—Coronium, by *Pot au Feu
B. c. by Pictor—Cover Girl, by *Bull Dog
B. c. by Shut Out—Gallant Lady, by *Sir Gallahad III
B. c. by Lovely Night—Highfortidies, by *Jacopo
Dk. b. c. by *Alibhai—Monogamy, by *Beau Pere
B. f. by Polynesian—Morning, by American Flag
B. f. by Devil Diver—Nuit Noire, by *Bull Dog
B. c. by Menow—Peggy Byrne, by Stimulus
B. c. by Whirlaway—Stiminnie, by Stimulus
B. f. by Cosmic Bomb—Thasos, by *Mahmoud

HALF SISTER TO CANINA, $158,850

This grand filly is a daughter of the very successful young sire PAVOT and out of Coronium, whose first eight foals are ALL WINNERS, including the crack stakes winning mare CANINA. The latter won the Kentucky Oaks, Ramona H., Santa Margarita H., etc. and $158,850. The second dam produced 7 foals, six were winners, and the seventh produced winners. This filly is a daughter of Pavot, sire of such stakes winners as The Pimpernel (also winner in new world record time), Cigar Maid, and Centime, winner of the recent Christiana Stakes.

Saratoga—Aug. 14

NYDRIE STUD

DANIEL G. VAN CLIEF, Esmont (near Charlottesville,) Virginia.

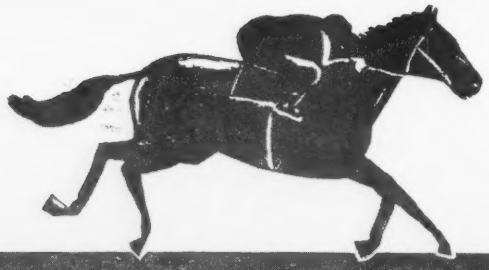

from the great Almahurst

Ch. f. by *Alibhai—Stage Sister, by *Sickle. This filly is a half sister to two stakes winners: CURTICE (Washington Park Futurity, etc.), RED CURTICE, and to two other winners. Stage Sister is full sister to the $200,110 stakes winner Stagehand, and to Sceneshifter, Plowshare, etc. The second dam was a stakes winning daughter to Fair Play.

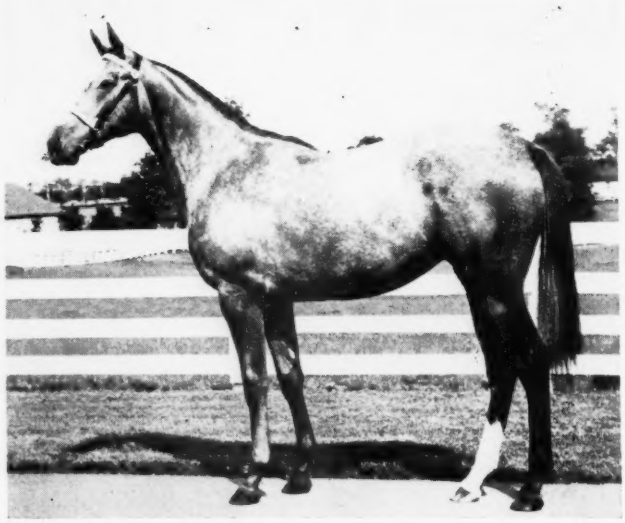

Red Roan filly by *Mahmoud—Rule All, by *Teddy. This filly is out of a *Teddy mare that has produced 7 foals to race through 1951, all seven have won, including three of stakes class: Mrs. Gibson, Rule One, and Proud Ruler. The next dam placed in stakes and produced the stakes winners Prince d'Amour and Princess Ivre.

48 Yearlings-By 18 Different Sires-F

These Are the Almahu

At Saratoga-Knig

HENRY H. KNIGHT

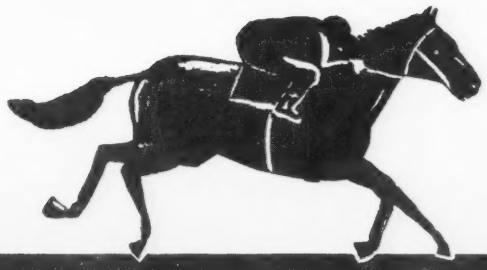

Farm collection of yearlings

B. f. by Roman—Miss Brief, by *Sickle. This filly is a full sister to the crack stakes mare OCEAN BRIEF and half sister to the stakes winner and sire CABLE, and to three other winners. The next dam, Ormonda, was a stakes winner and dam of the stakes winners Osmand, and Brevity and of Dustwhirl, dam of Whirlaway, Reaping Reward, Panoramic, etc.

B. f. by *Alibhai—Offensive, by *Sir Gallahad III. This filly is half sister to the top class stakes winner SLAM BANG. She is out of a full sister to the stakes winner and prominent sire ROMAN and half sister to the stakes winners BUCKING and BOSS, etc.

-Fom Dams of Winners of $3,000,000
ust-Coldstream Yearlings
gt's Night, August 15

Almahurst Farm

10 miles south of Lexington on the Harrodsburg Pike. Mail address: Box 1529, Lexington, Ky. Phone 4-5080.

SIRES OF 2-YEAR-OLDS

(Continued from page 176)

Sire	Foals	Wnrs.	Wins	First Money
K. Nellie (Nellie Ballot) 3				
Mr. F. (Ara's Girl) 2				
Mr. Songbird (Sweet Song) 2				
Thurm Lady (Thrumcap)				
HALF BROTHER, Epithet	1	1	4	9,555
Real Brother (Paragreal) 4				
*HALF CROWN, Hyperion	9	2	4	4,335
His Glory (Cellarette) 2				
Money Broker (*Chartreuse II) 2				
HALTAL, The Porter	23	7	9	15,340
Elfcee (Sweet Tryst) 2				
Halrack (Frivolous Girl) 2				
Mr. Emile (Asteria)				
Nicely Nicely (Florence M.)				
Pink Mink (Lady Dabney)				
Prince Marque (Marquecade)				
Slippy (Hot Slippers)				
HAMPDEN, *Heliopolis	9	1	1	700
Deed Book (Lyde)				
FAIRY MANHURST or HAMPDEN	1	1	1	2,100
Is Proud (We Hail)				
*HAMILTON II, Lord Wembley	2	1	1	845
Carol Jeans (Chrysaloris)				
HEATHER BROOM, The Porter	4	1	1	2,405
Tropical (Lady Gremlin)				
*HELIOPOLIS, Hyperion	19	3	6	25,837
●Dean Cavy (Sun Tavy)				
●Emardee (Miss Drummond) 2				
Grecian Queen (Qbania)				
*HIEROCLES, Abjer	20	3	3	5,545
Aldenson (Miss Alden)				
Perfect Troth (Bethrothal)				
Smock (Clothes Horse)				
HIGH LEA, Bull Lea	9	1	5	26,872
●Wise Scholar (March Scholar) 5				
HITEM, Burgoo King	1	1	1	975
Strike Em Dead (Hazel Marie)				
HOLDALL, *Bull Dog	21	1	2	2,475
Papa Charlie (Nancy Ford) 2				
HOLLYROOD, High Cloud	10	1	2	4,050
Tee Dee Gee (Theatre Time) 2				
HOOP, JR., *Sir Gallahad III	20	1	1	1,300
Lead Pad (Dame Mariechen)				
*HUNTERS MOON IV, Foxhunter	16	1	1	2,405
Chee Oaks (Wrackette)				
HYGOBY, Hygro	1	1	4	3,770
Worthy (Belgrin) 4				
*HACHAZO or HYGOBY	2	1	2	3,575
Possess (Heart Breaker) 2				
*HYPNOTIST II, Hyperion	17	4	4	7,095
Cockahoop (Miss Sarah)				
Fast Buck (Stretch Call)				
Raggylug (China Tea)				
Speedy Jet (Four Mile Maid)				
HYPOCRITE, *Wrack	9	2	2	2,795
Absolute (Anxiety)				
Instyle (Chinese Empress)				
I'LL-GO, Universe	6	1	2	1,780
I'll Try (Polly B.) 2				
ISOLOGY, *Isolater	8	1	1	495
Bitterroot (Elnora Broom)				
JACK HIGH, John P. Grier	10	1	1	1,950
Gee (Elizabeth Singleton)				
*JACOPO, Sansovino	8	1	2	4,225
Jaconora (Minnora) 2				
JAKAJONES, Johnstown	6	2	3	5,775
Bev G. (Castigada)				
Mr. Jones (Grand Miss) 2				
JAMESTOWN, St. James	8	1	1	975
Jim's Town (Viento)				
JEAN MIRACLE, Jean Bart	4	1	1	2,100
Mr. Eshom (Our Blanche)				
JEEP, *Mahmoud	31	3	6	9,650
Fast Jeep (Judy's Girl) 3				
In Deep (On the Rocks)				
Jeepmond (Phellmond) 2				
JET PILOT, *Blenheim II	22	1	1	1,300
Secret Plan (War Miracle)				
JEZROS, Bull Lea	3	1	1	1,200
Lighthouse Kid (Beauty Queen)				
JOE'S CHOICE, Sweeping Light	10	1	3	2,175
Magic Choice (Magic Charm) 3				
JOHN F., Ladkin	4	1	1	700
Nix (Reno Hawthorn)				
JOHN ONE, Man o' War	15	1	1	850
Lucky Post (Post Luck)				
JOHNSTOWN, Jamestown	19	3	6	6,330
Eileen Clarice (Slapdash) 2				
Oratory (Elocution) 2				
Uncle Fud (Not Asleep) 2				
*SIR GALLAHAD III or JOHNSTOWN	1	1	1	1,450
Supreme's Bub (Supreme Way)				
*KAHUNA, *Blenheim II	5	2	3	1,470
Mi Perla (Baby Doric)				
Tenorio (Donnagal) 2				
*KHALED, Hyperion	46	12	17	43,450
Ali Khal (All Litt) 2				
Bompee (Very Risky)				
Boo Who (Flying Choice) 2				
Continental (Guild)				
Delfan (Fanasty)				
●Fleet Khal (Flittingfeet) 4				
Gained (Silver Gain)				
High Intrigue (Tall Spring)				
Khalati (Love Trace)				
Khal Me Gold (B. Gold)				
Nox (Hi-Grip)				
Track Medal (Iron Reward)				
KING COLE, *Pharamond II	6	2	3	4,690
Puree Mongole (Sweet as Sugar)				
Selective (Too Bad) 2				
*KING'S ABBEY, King Salmon	11	1	1	1,925
Private Abbey (Snack)				
KINGS BLUE, Blue Larkspur	4	1	4	6,825
Epic King (Epic Lady) 4				
KNIGHT CALL, Trace Call	1	1	1	560
Miss Bertila (Frivolous Lady)				
*LE ROITELET, Djebel	2	1	1	552
Liege (Mild Stimulant)				
LITCHFIELD, *Man O'Night	1	1	2	2,795
Satterley (Grey Lassie) 2				
LITTLETOWN, Jamestown	16	1	1	1,950
Blessed Little (Oswellblessed)				
LOCHINVAR, Case Ace	9	2	5	10,530
Lochwin (Wilder) 2				
Wheatgerm (Rose Anita) 3				

(Continued on page 222)

TRACKS & MEETINGS

The Santa Anita Stakes Program

A list of 29 stakes races for a total of $915,000 in added money, and a program of overnight races to make a total distribution of $2,340,000, has been announced for next winter's meeting at Santa Anita Park, beginning December 26 and continuing through March 7. There will be minimum purses of $3,000 and a daily purse distribution of $32,500 on non-stakes days. This will be the largest sum distributed in purses by the Santa Anita track. The first condition book will be issued some time this month.

The increase to $100,000 of the purse for the 1¾-mile San Juan Capistrano Handicap adds a fourth race to the Santa Anita program with a purse of $100,000 guaranteed or added. The schedule:

Dec. 26 LAS FLORES HANDICAP, $20,000 added, fillies and mares 3 years old and upward, 6 furlongs.

Dec. 27 CALIFORNIA BREEDERS CHAMPION STAKES, $25,000 added, 2-year-olds foaled in California, 1 1/16 miles.
PALOS VERDES HANDICAP, $20,000 added, 3-year-olds and upward, 6 furlongs.

Dec. 31 SANTA YNEZ STAKES, $15,000 added, 2-year-old fillies, 6 furlongs.

Jan. 1 SAN PASQUAL HANDICAP, $25,000 added, 3-year-olds and upward, 1 1/16 miles.

Jan. 2 SAN VICENTE STAKES, $15,000 added, 3-year-old colts and geldings, 6 furlongs.

Jan. 3 MALIBU SEQUET STAKES, $25,000 added, 4-year-olds, 7 furlongs.

Jan. 7 LA CENTINELA STAKES, $15,000 added, 3-year-old fillies which have not won a stakes, 7 furlongs.

Jan. 10 SANTA CATALINA HANDICAP, $25,000 added, 4-year-olds and upward foaled in California, 1 1/16 miles.
SANTA MARIA HANDICAP, $20,000 added, fillies and mares 3 years old and upward, 1 mile.

Jan. 14 LOS FELIZ STAKES, $15,000 added, 3-year-old colts and geldings which have not won a stakes, 7 furlongs.

Jan. 17 SAN FERNANDO STAKES, $25,000 added, 4-year-olds, 1 1/16 miles.
SAN CARLOS HANDICAP, $20,000 added, 3-year-olds and upward, 7 furlongs.

Jan. 21 SANTA BARBARA STAKES, $15,000 added, 3-year-olds foaled in California which have not won a stakes, 6 furlongs.

Jan. 24 SANTA MARGARITA HANDICAP, $50,000 added, fillies and mares 3 years old and upward, 1 1/16 miles.

Jan. 28 SAN GABRIEL STAKES, $15,000 added, 3-year-olds, 7 furlongs.

Jan. 31 SANTA ANITA MATURITY, $100,000 added, 4-year-olds, 1¼ miles.

Feb. 4 LOS CERRITOS STAKES, $15,000 added, fillies and mares 3 years old and upward which have not won a stakes, 7 furlongs.

Feb. 7 SAN FELIPE HANDICAP, $25,000 added, 3-year-olds, 1 1/16 miles.
SAN MARCOS HANDICAP, $20,000 added, 3-year-olds and upward, 1 mile.

Feb. 12 LINCOLN'S BIRTHDAY HANDICAP, $15,000 added, 3-year-olds and upward, 6 furlongs.

Feb. 14 SAN ANTONIO HANDICAP, $25,000 added, 3-year-olds and upward, 1⅛ miles.
SANTA SUSANA STAKES, $20,000 added, 3-year-old fillies, 1 1/16 miles.

Feb. 18 SAN LUIS REY STAKES, $15,000 added, 3-year-olds, 6 furlongs.

Feb. 21 SANTA ANITA DERBY, $100,000 added, 3-year-olds, 1⅛ miles.

Feb. 23 WASHINGTON'S BIRTHDAY HANDICAP, $15,000 added, 3-year-olds and upward, 7 furlongs.

Feb. 28 SANTA ANITA HANDICAP, $100,000 guaranteed to winner, 3-year-olds and upward, 1¼ miles.

Mar. 4 CHRISTOPHER J. FITZGERALD HANDICAP, $20,000 added, 3-year-olds and upward, 1 mile.

Mar. 7 SAN JUAN CAPISTRANO HANDICAP, $100,000 added, 3-year-olds and upward, 1¾ miles.

Ohio Official Files Briefs

Briefs have been filed by Ohio's attorney-general with the Second District Court of Appeals here in answer to the legal action of Charles F. Masterson of Cleveland against the Ohio State Racing Commission. This action charged that several pairs of racing dates in the State had been issued contrary to the Ohio Horse Racing Act, and that the pari-mutuels themselves are in violation of the provision of the Ohio Constitution banning lotteries. The Masterson action sought a "bill of prohibition" against the charged violations of the law and of the constitution. It was instituted not in the lower Court of Common Pleas but in the Appellate Court.

The answer of the Attorney General held forth that a bill of prohibition was not the correct avenue to redress in the matter, and that an injunction in the lower court probably was. The case will come up for

(Continued on page 198)

ROMAN COLT

HALF BROTHER TO DUKE FANELLI

HIP 121—BLK. C., BY ROMAN—DESERT MIRAGE, BY *COHORT. Half brother to Duke Fanelli (2 wins and placed in stakes at New York at 2, and winner at Belmont at 3, 1952) and to Danherst (5 wins at 2, 3 wins at 3, placed in stakes). Duke Fanelli forced the pace in the Belmont Futurity, in the Flash Stakes he was the only horse to threaten Cousin and finished second after leading between calls in the stretch. Desert Mirage is a winning half sister to three stakes winners.

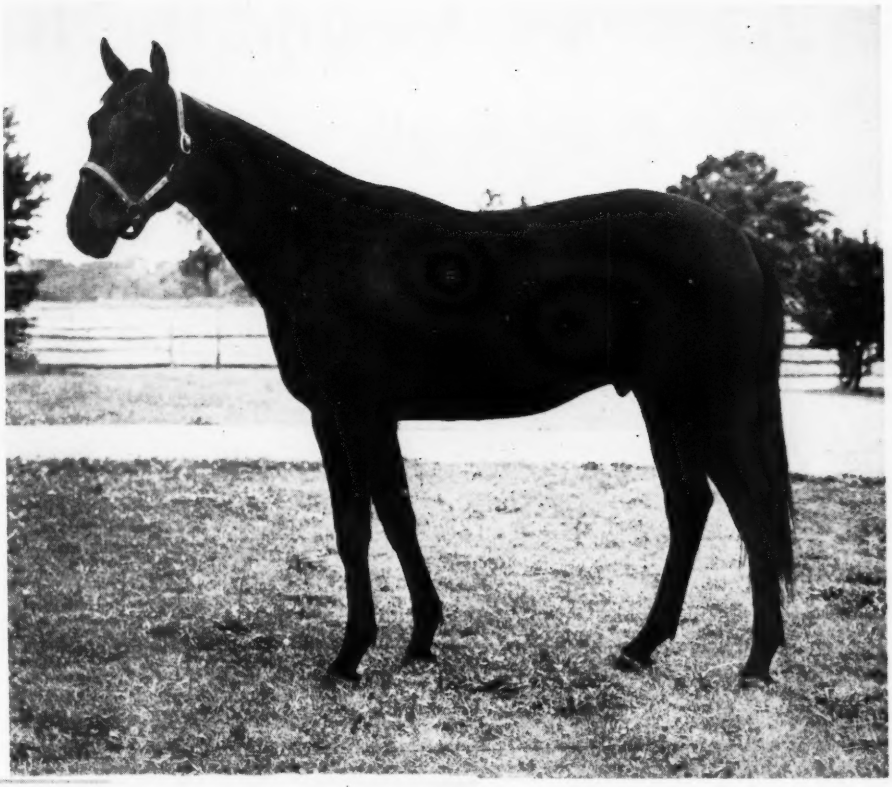

See the Darby Dan yearlings in Barn B at Keeneland.

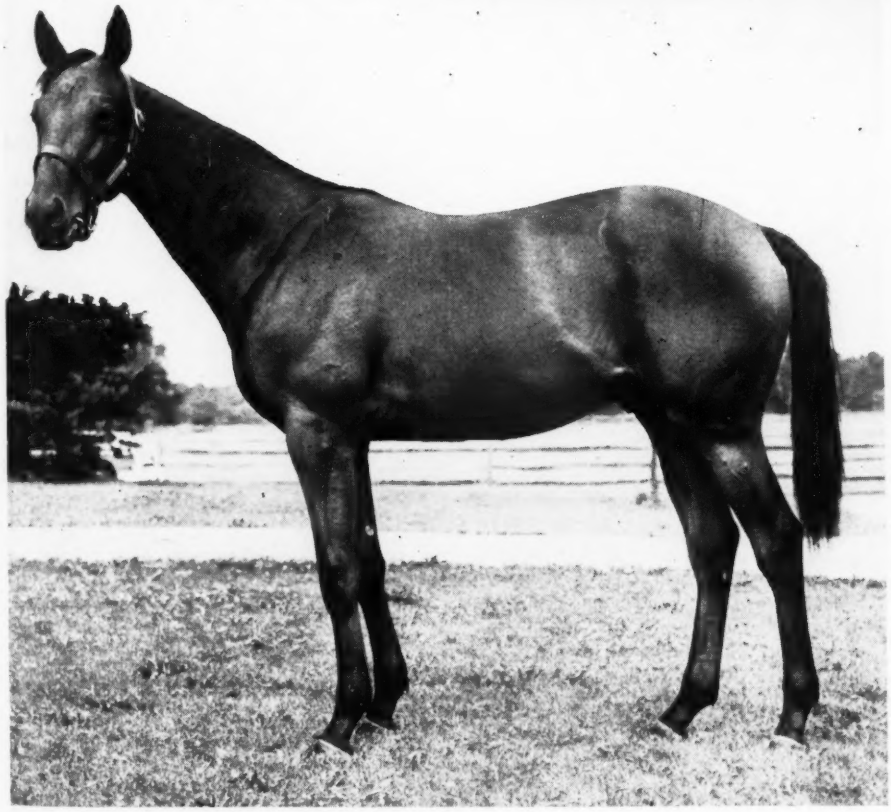

ERRARD COLT

SECOND FOAL—FIRST HAS WON 8 RACES

HIP 120—B. C., BY ERRARD—DARBY DOVER, BY BURGOO KING. Second foal of Darby Dover, winning half sister to stakes winner Service and to the dam of Pilaster ($247,400 to date). Her first foal is Bestover (1952 winner and 8 wins to date). Darby Dover's dam is a half sister to three stakes winners.

SELLING JULY 29 AT KEENELAND

Also see our colts by Spy Song, Reaping Reward, Jet Pilot, Faultless and Devil Diver, and our fillies by Stymie, Alsab, and Billings.

DARBY DAN FARMS

Route 1, Galloway, Ohio

JOHN W. GALBREATH, Owner

CHESTER GATES, Manager

63 Years Around the Race Tracks

Phil Reilly Recalls a Talk With Lucky Baldwin

by Frank E. Butzow

CHICAGO

In last week's Blood-Horse the writer related one of those many pleasant chats he has enjoyed from time to time through the years with that consummate horseman and prince of race track raconteurs, Phil Reilly, a race-tracker these 63 seasons, who carries lightly, but with high honor and distinction, the weight of 78 summers and winters which have passed since he arrived unshod to enter the Mundane Handicap.

Mr. Reilly is steeped in the history, traditions and lore of the Turf, but it is when he employs the voice of experience and speaks with a personal knowledge of things that he charms his listeners most. He is a vital link between the modern era and that hearty and romantic period which blended with the dawn of the Gay 'Nineties and ran beyond the turn of the century.

To the modern Turf devotee, Theodore Winters, Edwin J. (Lucky) Baldwin and their horses are almost legend, wrapped in the mists and myths of time. To Phil Reilly they were flesh and blood in his youth, and are living memories in his old age.

So it was with much interest and anticipation that this writer received a couple of sheets of closely typed paper from the hands of Phil Reilly, who said: "I typed these from some notes I made when I called on Mr. Baldwin one day in 1908."

Lucky Baldwin died in 1909 at the age of 81 years. Mr. Reilly's notes give an intimate insight into the character of the old '49er and horsetrader whose first millions came when the Big Bonanza strike in Nevada skyrocketed the stock of Consolidated Virginia, early in the '70's. They reveal, too, some of Baldwin's own opinions about a few of his horses.

Here is what Mr. Reilly wrote:

"One bright crisp morning after training my horses at Arcadia, I strolled through the back gate of the old Santa Anita track past the olive and apricot grove which brought me to the back gate of the ranch house where I had an appointment with Mr. Baldwin on a matter concerning purchasing a yearling or two.

"I found him on the veranda, in his big armchair attending to the numerous details of mapping out the work to be done during the day at the ranch, the land holdings at one time being 52,000 acres, extending from Pasadena to Azusa and from Alhambra to the mountains, the garden spot of California.

"This little man with the complexion of a babe, with failing eyesight, had a brain as active in his gray and graying years for the accumulation of worldly wealth as in the days of '49, when he acquired the nickname of 'Lucky.'

"He was almost insulted when I told him I was looking for a couple of cheap yearlings. 'Now where did you get that, boy,' he sneeringly queried. 'What put such a notion into your head? Go down there to the stable and look at that bunch of yearlings; not a bum in the bunch. You'll find them Cruzados colts a nifty lot, and a few by old Emperor of Norfolk, chips of their daddy. Good race horses come off this ranch. I've had some top ones too, haven't I?' Again the old '49er's eyes took on a twinkle.

"Rey El Santa Anita, remember him? That day he won the American Derby I had $500 on him, expecting to get a short price. When they wired me I'd got 60 to 1 and won $30,000, I was the most surprised man you ever saw, boy.

" 'And that colt almost got me ruled off.' The old man smiled slyly. 'We took him to New York after he won the Derby out there but he was an 'in-and-outer,' good race one day and awful bad one the next time out. He'd work fast, then run like a cow. The racing officials and public got suspicious over it. I was myself. When the officials warned my trainer, we got busy and had Old Rey watched night and day, and discovered that he was the worst cribber you ever saw. He would suck more wind than would fill a balloon. When we corrected his habit I had a good race horse again, and he worked so fast that Richard Croker gave me $15,000 for his racing qualities and took him to England.

" 'But O Lord, son, Rey El Santa Anita wasn't a marker to some of the others. Funny though, but old Rey was the best hoss Cheviot ever got.

EMPEROR OF NORFOLK. " 'But say, son, you know another Derby winner, the Emperor! Ah, son, there was the horse! Isaac Murphy says he's the fastest and best horse he ever threw a leg over. The Emperor didn't know how to do anything but run. I paid $2,600 for him at Theodore Winters' sale. Ben Ali Haggin wanted him, but my bid was high. They wanted Miss Ford, too, but I again bid the high dollar, $4,000, for her. She was worth the money, wasn't she boy?

(Continued on page 184)

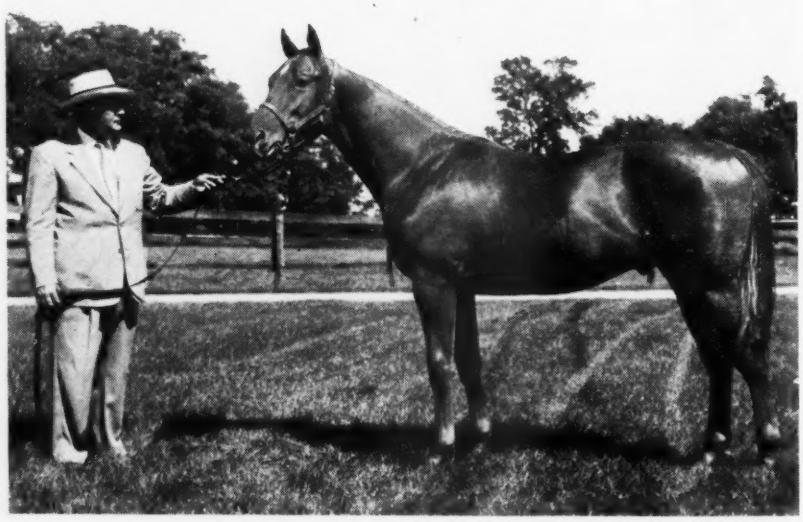

THIS COLT is one of three yearlings by Polynesian to be sold at Keeneland later this month by Ira Drymon (above). The yearling is out of the young mare Artistic Rose, by *Challenger II, which is a winner and is the dam of a winner.

A Son of Bull Lea

Outstanding in the flow of great bloodlines from Kentucky to the Saratoga Sales is this colt—

The Only Bull Lea colt to be Auctioned this Summer

B. c. by Bull Lea—*Rosary II, by Donatello II. Half brother to the Albany Handicap winner Peace of Mind and to La Liberte, placed in Frizette S. Out of half sister to three stakes winners, daughter of top French 2-year-old stakes mare.

ALSO: The Only Blue Swords colt at Saratoga
B. c. by Blue Swords—Leewayne, by Sweep Like.

The Only *Princequillo filly at Saratoga
Br. f. by *Princequillo—Live Bullet, by Bull Lea.

The Only With Pleasure yearlings at Saratoga
B. c. by With Pleasure—Miss Tech, by *Sickle.
Ch. f. by With Pleasure—Carnelian, by In Memoriam.

plus a *Goya II colt
B. c. by *Goya II—Always, by Sun Again.

To Be Sold at Saratoga, Wednesday, August 13

Mrs. R. W. P. Johnston

Johnston Road, Lexington, Ky.

PHIL REILLY

(Continued from page 182)

" 'She ought to have won another American Derby, the 1887 running, but waiting orders spoiled her chances.

" 'That would have made five American Derbys for me. No other man has such a record for this event, has he? Let's see: there was the Emperor, Volante, Silver Cloud, and Rey El Santa Anita. All of them won Derbies, and they put my colors, black with a red maltese cross, on the Washington Park program after my third victory, didn't they? I guess they will remember me for a while around Chicago.

SINALOA, THE BEST. " 'What was the best horse I ever owned? Why, boy, if I told you, you'd laugh. It was the filly Sinaloa. That brown filly was better than any of them, she was.

" 'Better than the Emperor or Mollie McCarthy? Yes, better than Los Angeles. Why, we never knew how fast she could run. One morning at Monmouth Park she took up 125 pounds and reeled off a mile and a quarter in 2:04. That was a second faster than the track record. Some of the racing promoters offered to get up a special race in the spring at a mile and a quarter with Mr. Haggin's Salvator, so I left her in the East, only to have her die of pneumonia. She was the fastest and gamest one of them all, son, and you needn't smile. There was only one of her.

" 'How about Mollie McCarty? She was a good mare all right, and if the track had been fast that day at Louisville she would have beaten Ten Broeck sure. She didn't run in my name in that race, but I bought her from Mr. Winters before she left California to go East for the match. Mollie was not herself that day and the deep cuppy track spoilt her chances. Old Budd Doble arranged that match, and I'll tell you now that the money was cut three ways, each horse one-third and the promoters an equal share. The race itself was for blood, however.

" 'That race gave Mollie such a black eye that they called her the California plug. I afterwards ran her in a cup race at Chicago and on her won the biggest bet of my Turf career. The whole South was crazy about a mare called Jeanette, who was a hot favorite. I had Clara D as an entry, a good mare too, son. But Mollie just galloped over Jeanette, and I took just $63,000 out of the pools. That was the heaviest bet I ever collected. There was others close to it, but that was the top one.

"I remember one fine old gentleman who had a silk hat on snatching it off his head and smashing it on the picket fence when Mollie came galloping home. 'I ain't got money enough left for a ticket back to Kentucky,' he yelled, 'but I love a good race hoss wherever I see one and that mare's it.' I said: 'My friend, I'll stake you to a ticket home for your sentiment. I own Mollie McCarty. He wouldn't take the money, but he left his watch at the Grand Pacific that night. The Grand Pacific safe was full of split-seconds which the Kentuckians and Tennesseeans left after Mollie came home on the bit. That was racing son, horse racing.

"The old master of Santa Anita surely liked a good Thoroughbred. If he thought you were interested with him he would not talk of anything else. I tried him on early days in California, on his experiences when he was crossing the plains and fighting the Indians from behind a wagon that he built himself back in Indiana. I probed him on the squatter battles of the Santa Anita Rancho, but always he would come back to the horses, for after all, they were the real loves of his life, the objects from which his affection never wavered."

Mr. Reilly has a home in Louisville near Churchill Downs. He visits frequently in St. Paul with his son and grandson. A good part of his time is spent at the race tracks in Illinois, Kentucky, and California.

OUR COLORS, dam of Bradley, the winner of the Great American Stakes, is represented at the Keeneland Summer Sales by this filly by *Shannon II, to be sold by the Estate of Samuel D. Riddle. John Bell is shown leading the filly.

PUBLICATIONS

Register of Stallions

Volume 20 of the *Register of Thoroughbred Stallions*, one of the most valuable of the standard reference works published in England, has just been issued. The series, founded by the late F. M. Prior and carried on for some years by his daughter, is now edited by Henry de Gelsey, who has made considerable progress toward expanding it into a European register.

In addition to the 198 stallions standing in England and Ireland for which full pedigrees are given, the volume includes 30 French and 19 Italian horses. "It is hoped to enlarge this feature in subsequent editions," the editor remarks. The appendix includes abbreviated notes on an additional 649 stallions.

Headquarters of the *Register of Troroughbred Stallions* are at 16 Old Bond Street, London, W. 1. The book is priced at 70 shillings, or $12 delivered in the U. S.

Family Tables

J. A. Allen and Company, London booksellers have issued a prospectus for *Family Tables of Racehorses*, compiled by Capt. Kazimierz Bobinski. This will be the first comprehensive international publication of family tables since the Polish Jockey Club's compilation was issued 20 years ago. The price, on publication in December will be £50 ($140); pre-publication subscribers may obtain the book for £35 ($98). Address: J. A. Allen & Co., 1 Lower Grosvenor Place, Buckingham Palace Road, London, S. W. 1, England.

During the first six months of 1952, attendance at 26 race tracks belonging to Thoroughbred Racing Associations totalled 10,263,893, it has been stated. This was an increase of 1,936,738, or 9 per cent over the same period in 1951. Betting at the tracks totalled $732,072,090, an increase of 16.2 per cent.

STARTING WITH A BIG ONE—

Colt by Happy Carrier's Sire

Ch. c. by Carrier Pigeon—Alouette, by Pharamond II—Mablonde, by *Dis Donc, #195

THE FIRST YEARLING TO BE SOLD ON WEDNESDAY is this grand big colt by Carrier Pigeon. Here is an individual with all the size, substance, and bone that any trainer could ask for . . . a pedigree that is good for the best performances. His dam, Alouette, produced five winners including Alaport (dam of Roman Sandal), Social Hour, Belria, Onilrac, and Frisky Tom. Alouette is half sister to two stakes winners: *Open Door and *Frizz II (also dam of the $95,660 stakes winner Wine List.) The third dam produced 11 winners, 7 of them stakes winners.

Dk. b. f.—#270

Roman—Playfull, by Chance Play

Full sister to stakes class Messalina—family of War Relic, Speed Boat, etc.

B. f.—#281

Amphitheatre—Teeter, by Equipoise

This filly has exquisite quality—is sister to stakes class Trapeze.

Keeneland, Wednesday, July 30

George A. Hume, Jr.

IRON WORKS PIKE,
LEXINGTON, KY.

94% of the Keeneland Summer Sales yearlings from this farm have been winners . . . all of the foals that we have bred from the dams of these yearlings are winners.

For Sale

YOLO FARM

Located five miles from Santa Barbara

this unique property is considered the finest combination

residence and thoroughbred breeding farm in California.

Forty-Four acres in residential Hope Ranch Park overlooking the Pacific Ocean.

Beautiful Spanish style modern residence with six master bedrooms and six baths, studio and bath, gardener's apartment and bath, four servants' rooms and bath, garage.

Area around house which includes one flagstone and two brick terraces is beautifully landscaped with borders, flowers, shrubs and trees. Terraced rose garden. Tennis court. Vegetable garden. Family orchard. Chicken houses. Dog pens.

Stable and Farm Area

Ten Paddocks in lush permanent pasture, ample water. Five dry paddocks with shelters. Quarter mile training track. Heavy redwood fencing. Thirteen single and two double box stalls, tack room, two stallion pens. Excellent accommodations for personnel. Hay barn and other farm buildings. Complete equipment.

An opportunity to have a California branch of your breeding farm and racing stable with a luxurious winter and summer home convenient to Santa Anita and Hollywood Park.

Montecito Properties
464 Valley Road
Santa Barbara, Cal.
Telephones S. B. 92659 and 96612

Living Room Wing and Terrace

View Across Paddocks from House

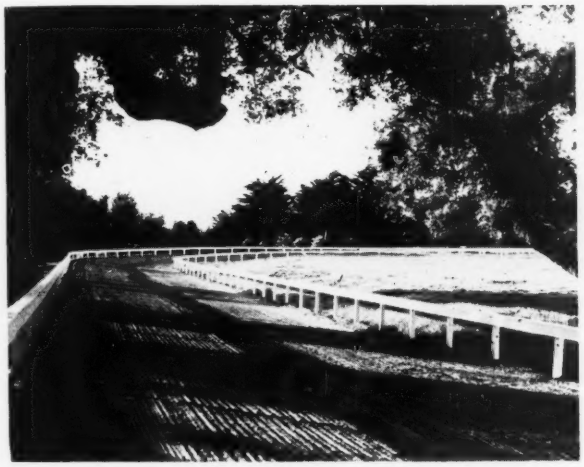

Training Track

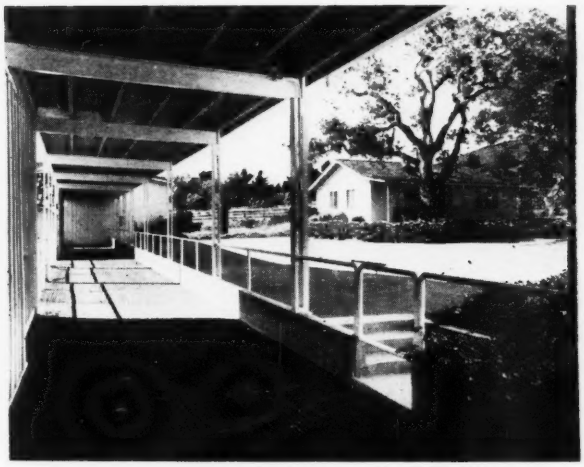

Covered Walk Between Stables
and Manager's House

IN THE *Spendthrift* CONSIGNMENT AT *Keeneland,* ON JULY 30

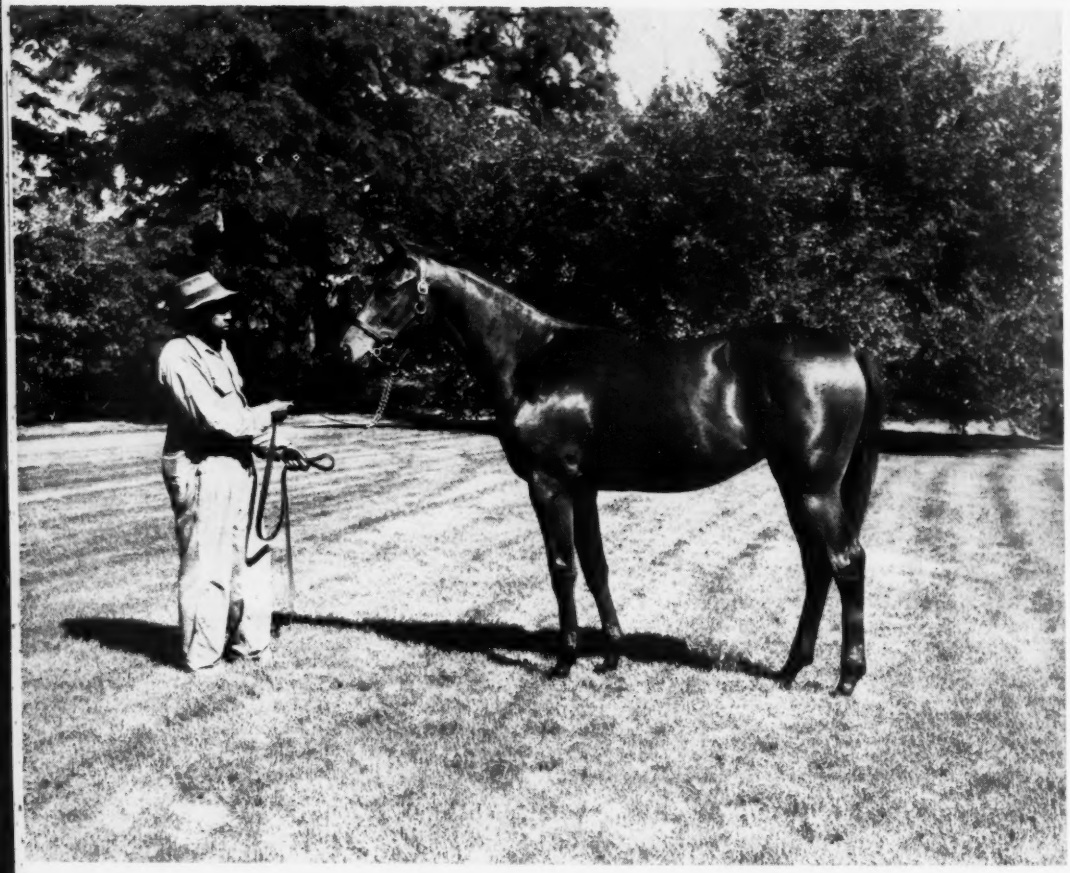

By BULL LEA

B. f.—the Australian stakes winner *Lady Ajax II which was by one of the greatest racehorses to race in Australia—*Ajax—and leading sire in two seasons. *Lady Ajax II's first foal was the American winner Slick Trick (2, 1951), this is her second foal. The next dam produced two other stakes winners plus a mare which produced a stakes winner.

HIP NO. 245

12 COLTS Ch. c., MR. BUSHER—DECOLTE, by *St. Germans; Ch. c., *ALIBHAI—*DONAVOL, by Donatello II; B. c., *ARDAN—FAIRY HALL, by *Bull Dog; Ch. c., *HELIOPOLIS—GALLAWOOD, by *Sir Gallahad III; B. c., *SHANNON II—IMPULSIVE, by Supremus; Dk. b. c., *ALIBHAI—MISS DOGWOOD, by *Bull Dog; Br. c., ROMAN—MUNSTER, by Chance Shot; Br. c., COUNT FLEET—SAN RIVAL, by Sansovino; B. c., STAR PILOT—*SHANGAY LILY, by Sin Sabor; Ch. c., *BERNBOROUGH—TORCH ROSE, by Torchilla; B. c., COUNT FLEET—UP THE HILL, by *Jacopo; Ch. c., WAR JEEP—BELGARIAN, by Agrarian.

11 FILLIES B. f., REQUESTED—BELLE CANE, by *Beau Pere; Br. f., BULL LEA—*BOUDOIR II, by *Mahmoud; Br. f., BULL LEA—COMPLIANCE, by Requested; Ro. f., MR. BUSHER—DANISE M., by *Epinard; Ch. f., *ALIBHAI—DURAZNA, by Bull Lea; Dk. br. f., POLYNESIAN—FLAG LILY, by Reigh Count; Gr. f., *MAHMOUD—*JERRYBUILT, by Empire Builder; B. f., BULL LEA—*LADY AJAX, by *Ajax; B. f., WAR JEEP—MARKERIT, by *Sir Gallahad III; B. f., *SHANNON II—NELLIE'S LAST, by *Bull Dog; Br. f., *ARDAN—PAINTED VEIL, by Blue Larkspur.

From the Farm that produced

20% of the top 25 2-year-olds of 1951

LESLIE COMBS II

By *ALIBHAI

Ch. c.—*Donavol, a full sister to *Donatrice, dam of the Arlington Classic winner The Dude and the Spinaway winner Bellesoeur, etc. *Donavol is by the leading European son of *Blenheim II, Donatello II and is out of Tivoli II, by *Teddy. Tivoli II was a stakes winner in France and also produced the top class stakes performer Rarity.

HIP NO. 218

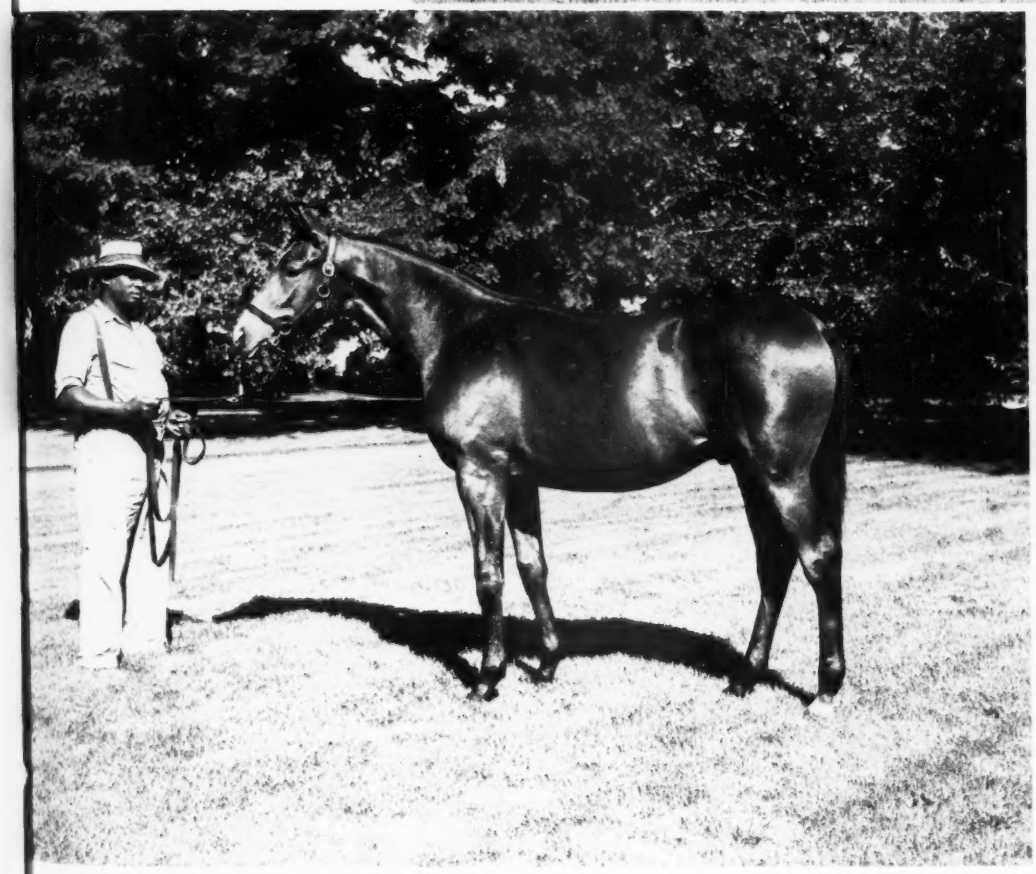

By COUNT FLEET

B. c.—the Ladies Handicap winner Up the Hill, by *Jacopo. This yearling is brother to the winner Hill Count and half brother to the Arlington Lassie Stakes winner Pail of Water and also Gale Force and Broken Crown. The next mare, Gentle Tryst, placed in stakes and was a good producer. She was out of the crack English race mare *Cinq a Sept, ancestress of many top stakes horses.

HIP NO. 288

Spendthrift Farm

IRON WORKS PIKE
LEXINGTON, KENTUCKY

NEWCOMERS

The following 2-year-olds broke their maidens last week. This list accounts for all racing in North America except for a few small tracks. Winners not previously accounted for are listed at the bottom.

Winner	*Sire and Dam*
BARBECK	Unbreakable-Stall Walker
BASSANIO	Bimelech-Portia
BENATHA	Devil's Thumb-Bena
BLACK SANDS	*Mahmoud-Crawfish
BLUE JESTER	Fair Jester-Blulure
BOB AWAY	Whirlaway-Two Bob
BOUNCING BOY	Pry-Little Lea
BRADLEY	Bimelech-Our Colors
†BROWN BUTTON	Parson Brown-Buttons B.
CHOP UP	Chop Chop-Raise
CINCO PESOS	Tick On-Square Deal
CLOSE SUPPORT	*Priam II-Supply Line
DAINTY COLLEEN	Over Drive-Cicarion
DASHING LOCKS	Lochinvar-Solo Dash
DEAR PAT	Count Domino-Beaushera
*DENVER NEWS	Bright News-Denver Star
DOCTOR HEITZ	Gallant Duke-Military Lass
FONDEST	Reaping Reward-Lady Erne
FULVOUS	Spy Song-Fulmar
GLORY'S CROWN	*Royal Gem II-Valhalla
GOLDEN SICKLE	W L Sickle-Betty War
GUN POINT	Challenge Me-Requisite
HOMELY HOLLY	Final Appeal-Hollyam
HOOP HAVEN	Hoop, Jr.-Sickle Sun
JAY CEE	Signator-Chastity
JIM BRIER	Bull Brier-Andreen
LADEDA	Teddy's Comet-Floragina
LETS THINK	Bold Captain-Biddy
MOKATUCK	Manipur-Door-Yock
NUTMEG LAD	Robert Morris-Carence
NYSSA	Pharned-My Empress
OLD BOOTY	The Doge-Skyshaun
PHEASANT BOY	Four Freedoms-Hot Stuff
PRINCESS ROYAL	*Princequillo-Unquitable
PUTNEY	Challedon-Imola
RAMASARI	Omasari-Ramayana
SANTA DO	War Dog-Santa Luna
SKIPPER BILL	Errard-Nipmenow
SKYWORTH	Grey Skies-Goldenworth
STAKEPOINT	Jeep-Lisco
TETRAPARTICLE	Good Goods-Ginogret
TIME FOR SPEED	Oxie-Miss Time
WHITE WITCH	*Mahmoud-Ghost Run
WISETTA	Halcyon-Miss Wise
YEOMAN	*Vejete-Roin

EARLIER WINNERS

ASTRONOMICAL	Airflame-Debutante
BLACK J.	Black Badge-Ballot Due
COME ON BOY	Warrior Lad-Jessie Cloud
COUNT ARMANDO	*Niccolo d'Arezzo-Croon
CROSS BUN	Charing Cross-Yetive
DOC-TY	Franks Boy-Queen Aurelius
DREAM CREAM	Aera-My Quest
FIRE OVER	*Soon Over-Firoza
GEZEL HOLLY	Quarter Moon-Jibberty Jab
GOLETA	No Competition-Solvang
IMPONDERABLE	*Mabe Monday-Miss Wracia
†LIEGE	*Le Roitelet-Mild Stimulant
LORD ROSCONNOR	Grey Skies-Witch's Taxi
MELANESIAN	Polynesian-Bleebok
MISS COLEY	Four Freedoms-Lady Sedberry
MISS PUBLICITY	*Mabe Monday-Lady Somers
MISS ULRICH	Sir Francis-The Watch
MOTHER S.	Boxthorn-Pancho
NOX	*Khaled-Hi-Grip
PERFECT TROTH	*Hierocles-Betrothal
STAGE LOVER	Royal Lover-Staging
STAGE O'WAR	Stagehand-War Papoose
SUPER SPEED	Ramillies-U-Boat
†UNCLE ADAM	Extra Mileage-Thelma B.
V-TWO	Fair Trial-*Aero-Comet

(†First winner among first foals of racing age for the stallion concerned.)

NEW JERSEY SHOW

A total of 86 yearlings—40 colts and 46 fillies—were entered in the annual show of New Jersey yearlings held at Monmouth Park last week under the auspices of the Thoroughbred Horse Breeders' Association of New Jersey. The judge was Frank A. Bonsal, the trainer. Rain fell intermittently during the show, but a sizeable crowd was on hand from New Jersey, Maryland, Virginia, New York, and other states.

In the colt class, a yearling by Attention—*Tora, by Orthodox, from Charles Johnson's Bernadotte Farm, won the blue ribbon and also was judged best of show. David O. Evans' colt by Ramillies—Lupoba, by Jamestown, was second; Mr. and Mrs. F. Wallis Armstrong's Meadowview Farm won third ribbon with a colt by Slide Rule—*Alexandria, by Pharos, and took fourth with a colt by *Easton—Top High.

In the filly division, Mr. Evans' yearling by Ramillies—Citadel, by *Sir Gallahad III won the blue. Second place went to Meadowview Farm's filly by *Bernborough—Fable Lass, by *Easton. Irving Kirschbaum's filly by Saggy—Belle Cole, by King Cole, was third, and Mrs. James Purdey's filly by *Rustom Sirdar—Flaring Home, by Flares, was fourth.

The Ontario Racing Commission has prohibited clockers from entering the stable areas at Ontario tracks.

IN THIS, HER FIRST SALE SINCE 1949 WHEN SHE SOLD

3 yearlings—3 winners—including the 2 stakes winners—

Juliet's Nurse and Bugledrums

Mrs. Roy Carruthers Will Sell

B. f. by Seven Hearts—Hildrum—#238

HALF SISTER TO STAKES WINNERS BUGLEDRUMS, CASTLEMAN

Hildrum has produced 7 foals of racing age, 6 are winners, and two of them stakes winners: BUGLEDRUMS (Christiana Stakes, $51,950 through 1951) and CASTLEMAN (Brandywine H., Armistice Day H., Spring H., Granite State H., $49,610). She is also dam of Dale Maedic ($21,965), Lady Mascara, Coupon, and Sundrum. Hildrum is sister to the stakes winner Col. Hatfield.

To be sold at Keeneland, Wednesday, July 30

May be seen at STONER CREEK FARM, Paris, Ky.

RECOLLECTIONS, by James M. Holmes

Hurst Park: Not Invulnerable, But He Ran Some Good Races

Hurst Park, while not really a great horse, was what might be rated nowadays as a "Class B" performer. He was one of the favorite mounts of George Odom, a really great jockey in his day—the boy who rode such as Waterboy, Gold Heels, Hermis, Africander, Banastar, Imp, McChesney, Advance Guard, Delhi, Ethelbert, Watercolor, Major Daingerfield, Alan-A-Dale, Broomstick, Chuctanunda, Lenora Loring, and Highball—all top-notchers.

Hurst Park was bred by J. R. and F. P. Keene at Castleton Stud and began his career in the famous white and blue spots of their racing stable. In 1902, the year he made his debut on the Turf, the Keene outfit, while large in numbers, did not contain the classy ones which had raced under their banner in some former seasons; horses like Commando, Tommy Atkins, and Olympian, or those titans who raced to renown later on, Delhi, Sysonby, Colin, Celt, Peter Pan, Ballot, etc.

In fact the juvenile aspirants, among others, numbered such as Duster, Dazzling (which later ran in the English Oaks), Dalesman, Injunction, Whitechapel, Sir Launcelot, and as mentioned previously, Hurst Park.

The son of Kingston—*Editha made his bow, as did mostly all good youngsters in those days, at Morris Park, and it was here on opening day, May 3, 1902, that he finished third, with the stable rider, Willie Shaw, in the saddle, in the opening scramble, half a mile down the Eclipse Course. Navasota, with Odom up, was the winner, with Shorthose, Landry aboard, second. Hurst Park was beaten a length and a head for all the money on a muddy track with a misty rain falling. Seventeen others also ran.

Mr. James Rowe, his trainer, did not rush him after that race, so it was not until June 25 at Sheepshead Bay that Hurst Park again paraded to the post. This was in the Lephyr, a spring stakes for 2-year-olds. At the finish the Keene colt was two lengths astern of Golden Maxim (O'Connor up) a pretty handy youngster that year. Shaw again rode Hurst Park, and following in their wake were such as Whorler (H. Cochran), Rightful, Monte Carlo, and five more.

The Spring Stakes, at Sheepshead Bay, saw the breaking of Hurst Park's maiden.

HURST PARK, ch. h., 1900

Spendthrift	*Australian	West Australian
		*Emilia
	Aerolite	Lexington
		Florine
KINGSTON, br., 1884	*Kapanga	Terror
		Bonnie Vic
	Victorious	Stockwell
		Adelaide
	Kapunda	Stockwell
		Edith
Master Kildare	Lord Ronald	Plum Pudding
		Judy Go
	Silk	Lord of the Isles
*EDITHA, ch., 1886		Miss Ann
Violet Melrose	Scottish Chief	Thormanby
		Woodbine
	Violet	

It was an impressive one, too, for he finished a neck in front of Africander, a very good 2-year-old which was destined to be a really great one a year later, when he was the first of his age to win the Suburban Handicap. Shaw rode the winner, Odom was on the Hampton Stable's colt, and the third horse (a filly) was Ada Nay, ridden by Otto Wanderly. Shorthose, Whorler, and Mary Street completed the field.

Hurst Park's next start was a victory also, and over no less than Africander again, this time at even weights, 122, and this on July 10 at Brighton Beach.

It would seem to be a habit by now, trimming Africander (a horse which could beat horses Hurst Park could not have kept up with), for once more at Brighton, on July 17, the Kingston colt tow-roped his rival. River Pirate was third.

But there was an end to all of this, and on July 19, at Brighton, the Producer Stakes was run, and although the Keenes sent out the entry of Hurst Park (119, Shaw) and Injunction (122, Spencer), Charlie Hill saddled a chestnut colt called Mexican (119, O'Connor) which romped home all by himself. Clarence H. Mackay owned the winner, whose only claim to notice later on was the fact that a year later he was preferred as a bargain by R. T. Wilson Jr. for $20,000 over Hermis, which was offered to Mr. Wilson at that time, I believe, for $15,000.

Hurst Park gained no laurels as a 3-year-old in 1903, but at four he came out in the black, light blue sash, sleeves and cap of Matthew Corbett, a Tammany politician who was then entering racing on a larger scale (he was one of the original promoters of the Jamaica race track), and whose stable was trained by Jack Odom, a brother of George. I believe Dalesman was also purchased from the Keene stable at the same time.

Anyhow, at Morris Park, in the spring of 1904, Hurst Park was just about the best sprinter around. He won the last Toboggan ever run at the picturesque old Westchester course, on May 7, beating a field of 12 others. Odom rode him, at 111 pounds, with Kohineer (96, Hildebrand) and Gay Boy (120, T. Burns) second and third.

Two days later he went postward in the Crotona, another three-quarter mile dash, and this time he beat Dolly Spanker (110, Redfern), which was not a filly but a gelding named after a type of sail, I believe; Kohinoor (100, Hildebrand), and a half dozen more, including the 1902 Futurity winner Savable (132, Higgins).

The last of the trio of Morris Park spring sprint handicaps to fall to Hurst Park, and, incidentally, his last victory of much account, was the Claremont, on May 16. Here he toted 130 pounds, including George Odom, and showed the way handily to Lux Casta (117, T. Burns), Gay Boy (126, Lyne), and three others.

He was third in the Long Island Handicap, 1⅛ miles, at Sheepshead Bay, and further than that, "deponent sayeth not."

SLEEPING SICKNESS

Infectious equine encephalomyelitis (sleeping sickness) was reported in 28 states during 1951, with a total of 762 recorded cases, it has been reported by the Bureau of Animal Industry of the U. S. Department of Agriculture. This is the lowest number of cases that has been reported for any year since the BAI began making an annual survey of the disease.

The general pattern of the disease remained the same as in previous years. The average mortality of 26 per cent is lower than the 41 per cent of 1950, and is markedly lower than the 60 percent for 1949. The number of cases reported for the Mountain States (Montana, Iaho, Wyoming, Colorado, New Mexico, Arizona, Utah, and Nevada), is higher than the total for the previous year. The reported incidence in the West South Central Division (Arkansas, Louisiana, Oklahoma, and Texas) is comparatively low. The peak months of occurrence throughout the United States were July, August, September (highest), and October.

An epizootic of equine encephalomyelitis was noted in Connecticut among pheasants, but no cases in men or horses were reported from that State.

The BAI's division of virus-serum control estimates that on the basis of production and other records, almost 46,000 animals were vaccinated (two doses). No vaccinated animals were reported to have contracted the disease.

The BAI figures show a total horse and mule population of 897,772 for 1951, the lowest recorded since the statistics were compiled beginning in 1938, when more than 7½ million horses and mules were accounted for.

Among some of the horse breeding states, the following number of animals were affected: New Jersey 1, Virginia 1, Florida 56, Texas 24, Colorado 76, Washington 1, California 68. No affected animals were reported from New York, Pennsylvania, Ohio, Maryland, Kentucky, Tennessee.

ORSENIGO LEASED

Six years ago a group of Virginia breeders made arrangements to purchase Orsenigo and Macherio, two of the most promising young stallions in Italy. When the Italian government learned of the deal it forbade the export of the two horses, on the grounds that they were "essential" to Thoroughbred breeding in a country where the best stock had been depleted by war.

Franco Varola, of Rome, who had carried on the negotiations in 1946, now reports that his Italian Bloodstock Agency has arranged, on behalf of Roberto and Nelson Seabra, of Rio de Janeiro, a three-year lease of Orsenigo. The Razza Ticino's 12-year-old son of Oleander—Ostana, by Havresac II, will stand at the Seabra brothers' Haras Guanabara in Brazil for the seasons 1952 through 1954 and will then be returned to Italy.

Orsenigo, best of his year as a racer and sire of several good classic winners, is represented by a filly out of *Silvana in the current crop of yearlings at Mereworth Farm, Lexington.

INTENT AND INYUREYE

The Brookfield Farm's Intent, one of the leading handicap horses of the year, will be retired temporarily from racing, it has been announced by his owner, Harry Isaacs. The son of War Relic was found to be running a fever after he had placed third to Admiral Drake and Sturdy One in the American Handicap at Hollywood Park on July 4. Mr. Isaacs decided to give him a rest from racing before starting him again. He will be at a farm near Lexington.

Also scheduled for retirement, but more permanently, is the Brookfield Farm's Inyureye, a 3-year-old brown colt by Brookfield—Liz F., by Bubbling Over, which will enter the stud next year at C. A. Asbury's Hedgewood Farm, Lexington, where his sire also stands. A half brother to Intent, Inyureye received a leg injury in training. Rather than risk further damage to the colt, which he says had "the greatest promise of any horse I owned," Mr. Isaacs decided not to race him any longer.

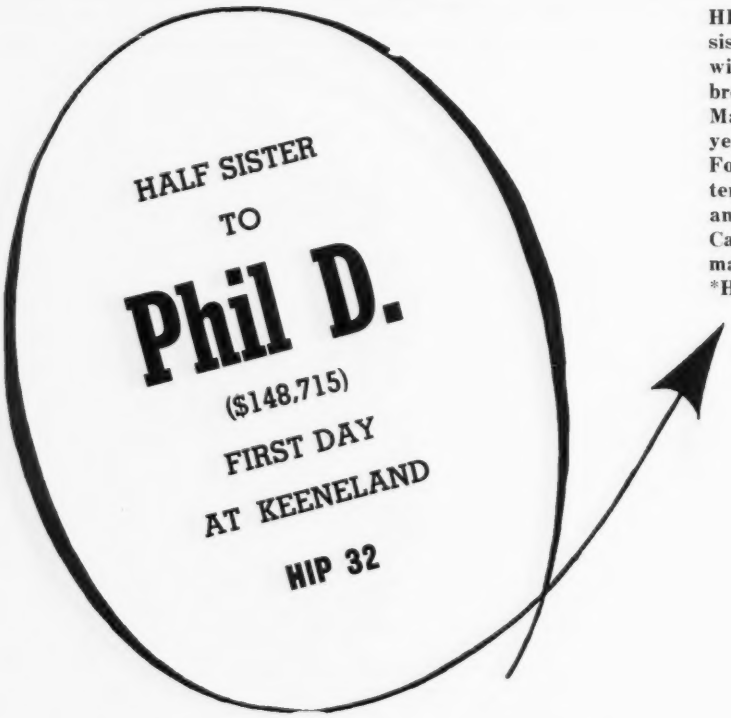

HIP 32—BLK. F., BY RELIC—ELLIE, BY *TEDDY. Half sister to PHIL D., stakes winner at 2, 3, and 4, 1952, and winner of $148,715 to date. Phil D. was a track-record breaker at 2, and has the Hollywood Laddie, San Felipe, Malibu Sequet Stakes, San Antonio Handicap, etc. This yearling also is half sister to the winners Now Listen, Forever Andy, and My War Dog. Ellie is a winning daughter of Fair Brown, sister to the stakes winner Tuskegee, and half sister to Sweetheart, stakes winner and dam of Case Ace and Teddy Haslam. She also is granddam of many stakes winners. The next dam is the great producer, *Humanity, dam of 14 winners.

AND HIP 81 BY BLUE SWORDS—OUT OF *BULL DOG MARE

HIP 81—B. F., BY BLUE SWORDS—SNIFF SNIFF, BY *BULL DOG. First foal of Sniff Sniff, winner of $13,780 and sister to the stakes winner Seeing Eye, and half sister to Burning Star (Travers Stakes, Saranac H., Philadelphia H., Maryland H., Ben Ali H., etc.), and to Lady Elgin (dam of stakes winner Winter Wheat).

See these yearlings in BARN 3 at Keeneland July 26-27-28. They will be sold Monday, July 28, at 1:30 p. m.

Melvin Carter

FRANKFORT, KENTUCKY

PINTOR

From Knollwood Farm's first crop of yearlings—ALL have won, including the stakes winner Pintor, the good winner Rommel, and the English 2-year-old winner King of Troy. Knollwood Farm has collected nine broodmares, including the stakes winner Araho Lass and the stakes producers Stepladder, Blue Su, and Laila Wild, dam of three stakes winners and granddam of two others including Spartan Valor.

At Keeneland, Thursday, July 31

B. c. by First Fiddle—Araho Lass, by *Teddy.
Araho Lass won Old Colony Stakes. She has produced five good winners from six foals, including Renegotiation, Gay Frock, Mick's Lass, Smiling Eyes, and Yocum. Araho Lass is a daughter of the famous sire *Teddy.

B. f. by Faultless—Blue Su, by Blue Larkspur.
Blue Su is the dam of 4 foals old enough to have raced a full season, three have won and one filly has been retired to the stud. Blue Su's winners include the stakes winner All Once ($61,220 to the end of 1951), and Valdina Czar, and So Grand. This filly is from the first crop by the former Calumet champion Faultless, by Bull Lea.

B. f. by *Vezzano—*Mindrum Maid, by *Bahram or *Mahmoud.
*Mindrum Maid, a winner, has had four foals old enough to race a full season, and all four have won: Clean Job, Heelspring, Teddies Imp, and King of Troy in England at 2, 1951. The second dam, a good producer, is half sister to the crack stakes winners in England Orpen and Raeburn.

Ch. c. by *Priam II—Royal Edict, by *Royal Minstrel.
Royal Edict has produced two foals old enough to have raced a full season and both are good winners. Western Front has won 14 races, Pilot Man has won 11 races. Royal Edict is a winning half sister to the stakes winners Deduce, Khara (dam of Savage Beauty, Aethelwold), etc. A great family.

B. f. by Whirlaway—Stepladder, by Chance Shot.
Stepladder is the dam of the top 2 year-old and brilliantly fast Pintor. She is also dam of the winners Miss Sunstep and Fire Ladder (30 wins). She is sister to the stakes winner Bucking and half sister to the stakes winner and sire Roman and to Boss. The next dam, *Buckup, won the Test Stakes.

B. c. by Unbreakable—Vampirine, by *Sir Gallahad III.
All of Vampirine's foals have raced and won money, including the winners Valdina Irene, Hilda Marie, Valdina Flop, Jolinet. She is out of a good producing daughter of *Durbar II and *Sunstep, the granddam of Sobieha, Sir Damion, Omayya, *Galatea II, etc.

KNOLLWOOD FARM

(F. W. JANSON)

Paris Pike, Lexington, Ky.

JET PILOT'S

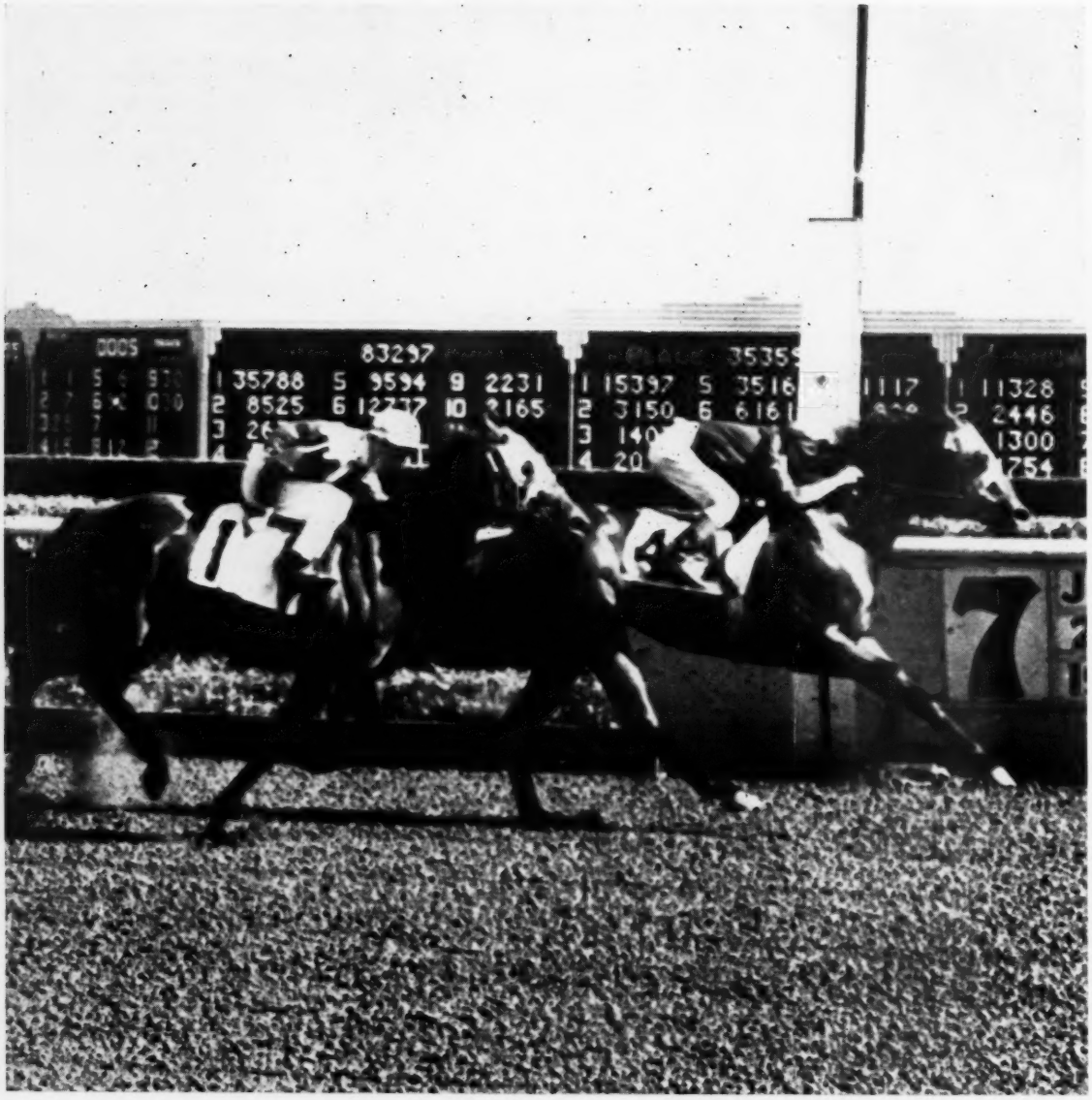

JOE PILOT Wins Artful Handicap—

From start to finish, this 3-year-old daughter of Jet Pilot led to win the $15,000 Artful Handicap at Arlington Park on June 25. The nine fillies that trailed the Jet Pilot filly were among the best 3-year-old and older mares racing in the Midwest. Jo Pilot ads her name to a growing list of stakes winners by Jet Pilot including Jet Master, Rose Jet, Trick Pilot, etc.

JET PILOT
$3,500 Live Foal—
Book Full 1953
Property of a Syndicate

Yearlings by Jet Pilot and Wa

161—Ch. c.—Ouphe, by *St. Germans
Darby Dan Farm—July 29
305—B. c.—Bourtai, by Stimulus
Claiborne Farm—July 31
311—Ch. c.—Darling, by Pompey
Claiborne Farm—July 31
315—B. c.—Fair Weather, by *Sickle
Caiborne Farm—July 31
203—Lt. ch. f.—Brilliant Blue, by Brilliant
Shawnee Farm—July 30

LESLIE COMBS

LEXINGTO

WAR JEEP'S

LATE MODEL Wins Colleen Stakes

WAR JEEP
$2,000 Live Foal
Few seasons available—1953

Late Model, sold by Spendthrift Farm in 1951, whipped a crack band of 2-year-old fillies at Monmouth in the Colleen Stakes on July 4. The daughter of War Jeep led all the way to whip such good fillies as Home-Made, Rica Rosie, Biddy Jane, etc. The sire of Late Model, War Jeep, has compiled a unique record: Every third winner by the son of War Admiral has won or placed in stakes races.

'a Jeep Will Be Sold at Keeneland

29—Br. f.—Devie, by *Sickle
Chaswill—July 28
193—Ch. c.—Belgarian, by Agrarian
Leslie Combs II—July 30
212—Ch. f.—Carmilda, by He Did
W. L. Nutter & Son—July 30
252—B. f.—Markerit, by *Sir Gallahad III
Leslie Combs II—July 30
277—Lt. b. c.—Sidi Barrani, by *Sir Gallahad III
Shawnee Farm—July 30

BSII *Spendthrift Farm*

GTO ENTUCKY

Thomas Piatt

is selling at Keeneland

Two Top Yearlings from an Important Stakes Family

***ST. EUDORA** (by St. Simon) sister to stakes winner and a dam of stakes winners, Theodora. Dam of seven winners, including stakes winner Eulogy, and the dam of the stakes mare Thistle Ann.
EULOGY (by Fair play) winner Schenectady Handicap, Dam of—
HEDEMORA, winner, dam of—
ARABS ARROW, winner 7 stakes, sire.
AONBARR, winner 6 stakes, $59,165.
Dam of four other winners.
PETO, winer Wakefield, Albany Handicaps.
Other winners: Captain Guard, Agincourt.
WINDS CHANT (by Wildair), dam of—
ALSAB, leading money winning 2-year-old of his year, winner altogether of $350,015 and successful sire of stakes winners.
CANTO GALLO, winner in three seasons.
ROBINS CHARM, winner, placed in stakes.

NO. 192 → BAY COLT BY STYMIE

HOWL (by Prince Pal), dam of
NIGHT OWL, winner Irene Stakes
Other winners: Dell Maid, Cashmere, Good Cry, etc.

NO. 139 → BAY FILLY BY THIRD DEGREE

***Plus* NINE OTHER YEARLINGS BY**

ALORTER KINGS BLUE STAR PILOT
THIRD DEGREE AND ALABAMA

KEENELAND TUESDAY, JULY 29

THOMAS PIATT

Brookdale Farm, Spurr Pike, Lexington, Ky.

THE LEADERS

	Starts	1st	2nd	3rd	Amount
Citation, 1945	45	32	10	2	$1,085,760
●Stymie, 1941	131	35	33	28	918,485
●Armed, 1941	81	41	20	10	817,475
●Assault, 1943	42	18	6	7	675,470
●Whirlaway, 1938	60	32	15	9	561,161
On Trust, 1944	87	23	19	14	554,145
Ponder, 1946	41	14	7	4	541,275
†Bewitch, 1945	55	20	10	11	462,605
†Gallorette, 1942	72	21	20	13	445,535
●Seabiscuit, 1933	89	33	15	13	437,730
Hill Prince, 1947	30	17	5	4	422,140
Coaltown, 1945	39	23	6	3	415,675
Phalanx, 1944	41	13	7	10	409,235
First Fiddle, 1939	95	23	24	20	398,610
†Honeymoon, 1943	78	20	14	9	387,760
My Request, 1945	52	22	7	9	385,495
Your Host, 1947	23	13	5	2	384,795
Better Self, 1945	50	16	7	6	383,925
†*Bed o' Roses*, 1947	46	18	8	6	377,925
●Sun Beau, 1925	74	33	12	10	376,744
Pavot, 1942	32	14	6	2	373,365
Olympia, 1946	41	15	12	4	365,632
Donor, 1941	65	20	9	5	365,060
Moonrush, 1946	70	14	13	7	364,905
Battlefield, 1948	28	16	10	1	359,177
*Noor, 1945	18	8	5	3	356,940
Solidarity, 1945	52	11	18	10	356,435
Alsab, 1939	51	25	11	5	350,015
Fervent, 1944	44	17	8	4	347,135
Capot, 1946	28	12	4	7	345,260
†*Next Move*, 1947	41	15	11	3	343,625
Equipoise, 1928	51	29	10	4	338,610
Challedon, 1936	41	20	7	6	334,660
†Busher, 1942	21	15	3	1	334,035
Oil Capitol, 1947	53	13	6	7	329,651
●Gallant Fox, 1927	17	11	3	2	328,165
Vulcan's Forge, 1945	49	9	11	6	324,240
Shut Out, 1939	40	16	6	4	317,507
Polynesian, 1942	58	27	10	10	310,410
Hill Gail, 1949	15	9	2	1	306,515
Faultless, 1944	46	13	5	6	304,945
Royal Governor, 1944	87	24	10	13	303,520
●Zev, 1920	43	23	8	5	303,039
Mate, 1928	75	20	14	19	301,810
Double Jay, 1944	48	17	9	9	299,005
Rippey, 1943	66	16	14	12	298,115
Palestinian, 1946	44	14	9	8	296,525
†*But Why Not*, 1944	46	12	7	5	295,155
Lucky Draw, 1941	36	16	6	4	287,790
Buzfuz, 1942	147	33	34	22	284,890

Racing through July 12 included.

●Horses which have led the list.

†Filly. Italic type indicates horses whose racing careers are not yet finished.

NOTE: *Phar Lap is omitted from this list as he won most of his total in Australia. One of the horses listed above raced in England after racing in America, and his English record is shown below:

Horse (Age)	Starts	1st	2nd	3rd	Amount
Mate (6)	10	1	2	2	£790

In England, *Noor won four races and £6,709.

*ORESTES III

THE Hallmark

OF THOROUGHBRED QUALITY

(at the Sales and on the Track)

*ORESTES III *ORESTES III *ORESTES III *ORESTES III *ORESTES III *ORESTES III *ORESTES III *ORESTES III *ORESTES III *ORESTES III *ORESTES III *ORESTES III *ORESTES III *ORESTES III

By imp. ORESTES, sire of Kelling, Prince of Blenheim, etc.

UNDEFEATED AND PROCLAIMED BEST TWO-YEAR-OLD OF HIS YEAR IN ENGLAND; ALSO HEAD OF THREE-YEAR-OLD FREE HANDICAP. Winner Middle Park Stakes (beating Garden Path, Wood Cot, Vigorous, etc.), Coventry Stakes, Berkshire Stakes, Manton Stakes (by six lengths) and City Bowl (1½ miles), also second in Sefton Park, Upper Sixpenny Stakes, etc. Sire of the stake winners **KELLING** (Cambridgeshire, Esher Cup, Britannia, Paradise, Criterion Nursery Stakes, Great Yarmouth Stayers' Handicap, etc.), **RIKA** (Princess, Catherine of Aragon, Redenham Stakes, etc.), **PRINCE OF BLENHEIM** (Birdcatcher Stakes, Enniskerry Handicap, Boyd-Rochfort Plate, etc.), **CHERRYGARTH** (Carr's, Wednesday Stakes, etc.), **KING'S TREASURE** (Southhampton Stakes, etc.), **ORINOCO** (Craigie Stakes, etc.), **GRECIAN MUSIC** (Holytown Stakes, etc.).

KENTMERE FARM BOYCE, VIRGINIA

Half Sister to $100,000

Winner, Itsabet. Sister to Jimminy Gosh ($35,000 to Date). THIS KEENELAND FILLY BY REQUESTED.

HIP 240

B. f., by Requested—Jayjean, by Rolled Stocking. Sister to Jimminy Gosh ($35,000 to date), half sister to Itsabet ($106,675) and to Junior Wolf ($46,130). See this yearling and and the other good Tutt yearlings in Barn G at Keeneland.

HALF SISTER TO HUSHABY BABY—MODEL CADET—PICNIC LUNCH

This is **Hip 235,** a filly by ***Heliopolis—Hadepine** (all her foals have won or placed in stakes).

HIP 243

B. f., by Amphitheatre—Jitsa, by Questionnaire. Second foal of a winning full sister to Requested. Her first foal, Colymbus, won at 2 and is a winner at 3 at New York this season . . . . We also will sell colt by *Nirgal, filly by Questionnaire.

Selling at Keeneland, July 30

LEWIS J. TUTT GEORGETOWN, KY.

TRACKS AND MEETINGS

(Continued from page 180)

decision before the Court of Appeals in early September.

Ohio's law sets up one racing commission to govern both running and trotting racing. It limits the Thoroughbred sport to afternoon hours, but allows harness racing between 12 noon and 12 midnight. It bans "racing on the same date or dates at more than one track in one county or on tracks within 30 miles of each other."

In allotting 1952 meetings, the Ohio State Racing Commission permitted the new Grandview trotting track to operate at the same time as the nearby Randall and Cranwood running meetings. As one is at night and the other in the afternoon, it was held that there was no "date" conflict. The law does not define a racing "day."

Leaders at Delaware Park

Horses from the Walter M. Jeffords stable led the list at the recent Delaware Park meeting with earnings of $58,475. Among his winners were Kiss Me Kate (Newcastle Handicap) and Tahiti (Dover Stakes). Mrs. Jeffords' Yildiz won the Brandywine Handicap. The King Ranch was next with $40,800; Max Kahlbaum was third with $36,235. Oscar White, trainer of the Jeffords horses, and Frank Bonsal tied for the lead among the trainers with ten wins each. James E. Ryan and J. Yancey Christmas were next with nine each. Nick Shuk was the leading rider with 32 winners. Arnold Kirkland had 25, and Ronnie Nash 22.

Randall Park Program

Seven stakes will be raced during the 44-day Randall Park meeting opening at Cleveland, Ohio, on July 25 and extending through September 13. The principal event will be the $20,000-added Buckeye Handicap. The schedule:

Aug. 2 SHAKER HANDICAP, $5,000 added, 3-year-olds and upward, 6 furlongs.

Aug. 9 MISS CLEVELAND STAKES, $5,000 added, 2-year-old fillies, 5½ furlongs.

Aug. 23 GREAT LAKES STAKES, $10,000 added, 3-year-olds, $1\frac{1}{16}$ miles.

Aug. 30 SCARLET CARNATION HANDICAP, $5,000 added, fillies and mares 3 years old and upward, $1\frac{1}{16}$ miles.

Sept. 1 YOUTHFUL STAKES, $5,000 added, 2-year-olds, 6 furlongs.

Sept. 6 RANDALL PARK HANDICAP, $7,500 added, 3-year-olds and upward which have been stabled on the grounds, $1\frac{1}{16}$ miles.

Sept. 13 BUCKEYE HANDICAP, $20,000 added, 3-year-olds and upward, 1⅛ miles.

A "Cuyahoga Series" of races has been established at increasing distances to encourage distance racing. They will be raced on six successive Saturdays, beginning at $1\frac{1}{16}$ miles on July 26 and building up to $2\frac{1}{16}$ miles. They are for horses which have started for a claiming price of under

(Continued on page 200)

3 KEENELAND COLTS BY

Ch. c. #50 — **SPY SONG**
Last Message — Hustle On / *Sun Maiden

Last Message, good winner of stakes class, produced six foals—five of them have won, the sixth produced the stakes winner Petit Bleu. Among her five winners was the stakes winner Petrolas and also Dear Doggie, Ambushed, Good Message, Bull Dog Miss. *Sun Maiden produced 11 foals—all of them winners, including the stakes winners Finic and Maya and the dam of the Myrtlewood Handicap winner Prop.

(C. H. Ferguson and Son)

Br. c. #76 — **OUR BOOTS**
Sarabelle — *Pharamond II / Egyptian Belle

Sarabelle was a winner as a 2-year-old. She is out of a good producing Pompey mare—Egyptian Belle—dam of five foals to race—and all are winners. They include the handicap winner Unconditional, and Belle Cole, Prince Joy, and Grand Egyptian. Egyptian Belle is half sister to the Arlington Futurity winner Jezrahel and to the dam of Country Mile, stakes winer at 2, 1952. From the immediate family of Cosmic Bomb, Fleet Ring, Banish, and Banish Ruth, etc.

B. c. #77 — **FAULTLESS**
Set In — Menow / Reprove

Set In was a winner in two seasons and this is her second foal. She is out of the stakes winning mare (5 stakes), Reprove, the dam of 9 winners, two of which placed in stakes: Settoo and Black Brummel. The next dam was a half sister to the stakes winner Recount, and was the dam of 10 winners, including the good stakes mare Taunt.

1st DAY AT KEENELAND

May be seen until July 25 at Ted Carr's Farm, Parker's Mill Road, Lexington, Ky., and after that date at Barn I, Keeneland.

C. H. Ferguson

PARIS, KY.

TRACKS AND MEETINGS

(Continued from page 198)

$3,500 since October 2, 1951. Purses in the series begin at $2,000 and increase to $4,500, for the $2\frac{1}{16}$-mile race. Points will be awarded winners of the various races on the basis of 24 for first place, 12 for second place, 6 for third place, and 3 for fourth place. After the running of the last race in the series a purse of $2,000 will be divided among the owners of the four horses scoring the most points: $1,000 goes to the owner of the winner.

More Days in Maryland

L. S. MacPhail, president of the Bowie race track, in Maryland, has suggested that each of the three major tracks in the State be granted 40 days of racing instead of the present total of 100 days (the extra day is rotated among the three tracks). For some time, racing at the major Maryland tracks has been limited to 100 days. When the now defunct Havre de Grace track was operating, each major track raced for 25 days a year. Longer meetings in Maryland would provide better integrated racing programs and would allow Bowie, Laurel, and Pimlico to compete on better terms for horses against New York, New Jersey and Delaware, whose tracks bid for the same caliber of horses that race at the larger Maryland ovals, Mr. MacPhail stated. He added that the State's revenue from racing would be increased through the longer meetings.

Postponement at Wheeling Downs

The race meeting at Wheeling Downs scheduled to open on July 19 has been postponed indefinitely by Federal Judge Harry E. Watkins. The track is in receivership as a result of a U. S. Government tax claim against William G. Lias, owner of the track; about $2,800,000 is involved. The race meeting was to extend 61 days, to September 27. Next hearing in the receivership action was set for July 18.

DEATH OF BOLD

The Brookmeade Stable's Bold, the 1951 Preakness winner, was killed by lightning at Brookmeade Farm, Upperville, Va., on July 9. The son of By Jimminy—Little Rebel, by John P. Grier, was in a pasture at the time. He had been at the farm for several months because of injuries, but reportedly had been placed in training and was to be shipped to Saratoga for racing in August.

Bold was an exceptionally fast horse, but was troubled throughout his racing career by splints, sore feet, and a variety of ailments which prevented him from showing at his best except on a few occasions. One of these was in the Preakness of 1951, in which he beat Counterpoint, Alerted, and others. During a limited racing career which saw him making only ten starts in two seasons, he won four races and $107,460. In addition to the Preakness, he won the Saranac Handicap in 1951. He was trained by Preston M. Burch.

The Grand Criterium, French equivalent of the Belmont Park Futurity, and the noted international race the Prix de l'Arc de Triomphe, will be run at Longchamp Sunday, October 5.

Joseph M. Roebling has two American-bred horses in training with Gerald Balding in England, the 4-year-old Casey Junior, by Case Ace—Persandra, and the 3-year-old Boomerang, by Wild Life—Deduction. On June 30 both won, Casey Junior in a selling plate at Brighton and Boomerang in a handicap at Wolverhampton.

Jockey W. R. Johnstone was suspended a week for having allowed the favorite, Marcel Boussac's Auriban, to cut across his field too quickly and cause crowding in the Grand Prix de Paris won by Orfeo.

Thirty-eight claims were made during Delaware Park's 33-day meeting. A total of $144,500 was involved. The highest-priced claim was $8,500, when Milldale was claimed from Joseph V. Scelzi by the Keystone Stable.

Equine Pharmaceutical Corporation

IS PLEASED TO ADVISE

YEARLING BUYERS

THAT

H. H. AGA KHAN'S

REPRESENTED BY RAY BELL

Outstanding Saratoga Consignment

OF 20 YEARLINGS TO BE SOLD WEDNESDAY, AUGUST 13

HAS BEEN CONDITIONED SINCE ARRIVAL

WITH

EPHCO NUTRIMENT

Equine PHARMACEUTICAL CORPORATION

50 EAST 52nd STREET • NEW YORK 22, NEW YORK

By Royal *Gem II—Lyrical, by Supremus

Lyrical's First Three Dams Have Produced 11 Stakes Winners

HIP NO. 56—This chestnut colt is a son of the young sire *Royal Gem II whose first crop are at the races this year—and running. . . and winning stakes. Lyrical, a winner at 2, is half sister to the three stakes winners Ariel Song, Happy Birthday, and Quiz Song. Her dam, Clever Song, is half sister to the stakes winner and sire Apache. The fourth dam is the famous *Filante, dam of 7 stakes winners.

To Be Sold at Keeneland on Monday

Warner L. Jones, Jr. will sell 13 yearlings at Keeneland. Seven of them are by the young Australian-bred and raced *Royal Gem II, already sire of stakes winners from his first crop, 2-year-olds of 1952. Other sires are Alsab, Rippey, Cosmic Bomb, *Rico Monte, and Apache.

Of all breeders who sold as many as 20 yearlings from 1945 to 1950 (inclusive) at the Keeneland Summer Sales or at the Saratoga Sales, Warner L. Jones, Jr. has sold the highest percentage of stakes winners—25%. Nine of 36 Keeneland Summer Sale yearlings won stakes. This percentage is just about the total of the percentages for the next two ranking breeders, which had a 16.1 and a 10 percent figure for stakes winners.

Warner L. Jones, Jr.

HERMITAGE FARM

GOSHEN, KENTUCKY

STUD NEWS

Beaumont Stallion Contract

Some of the complexities of the horse business, which has its full share of them, arise around the meaning of words as they apply to the terms under which a stallion makes a stud season. There sometimes is a difference between what one breeder may consider a proper adjustment when his mare is bred on a live-foal basis, and loses her foal, and the stallion owner's interpretation of the live-foal clause. And it is not unusual for there to be a misunderstanding as to what constitutes a return season or as to when a mare became eligible for a return breeding.

Early in 1945, a group of four breeders at Lexington—Beaumont Farm, Coldstream Stud, Greentree Farm, and A. B. Hancock—adopted a definition of the return privilege to apply to their own stallions. It read "Return privilege is allowed only for the year 1946 if the mare does not have a live foal, from service in 1945, that can stand up alone and nurse. Should the stallion be sold, die, or be unfit for service in 1946 money will be refunded." This has been adopted by some other breeders.

Hal Price Headley, owner of Beaumont Farm, now has adopted for his own use a contract covering the services of stallions standing at his place. It is designed to eliminate some of the misunderstanding that can accompany the relationships between breeders. It provides for the refund of the stallion fee, rather than for a return service, under certain circumstances. The text:

STALLION CONTRACT

.....19..

Mr. Hal Price Headley
Beaumont Farm,
Lexington, Ky.

Dear Sir:

1. I hereby agree to breed..... a thoroughbred mare to the thoroughbred stallion.....standing at your farm during the season of 19..... and to pay you for same the sum of..... dollars on August 1st, 19...., unless mare proves not in foal in which case I shall send you satisfactory veterinary certificate to that effect in lieu of the money.

2. I also agree that said mare to be bred shall be healthy and in sound breeding condition, and if she has been bred prior to 19.... she shall have had a live foal in either 19.... or 19.....

3. You agree that should said mare not have a live foal in 19.... that can stand up alone and nurse, or should have twins, to refund said.....dollars to me, provided I send you a satisfactory veterinary certificate within five days to that effect.

4. This contract shall not be assigned or transferred, and in event said mare is sold the fee if unpaid, shall immediately become due and payable and no refund shall be due from you under any circumstances.

5. It is further agreed that should your stallion.....die or become unfit for service before serving my mare, or my mare, if named in this contract, dies or becomes unfit to be bred then this contract is and shall be null and void.

6. You shall not be liable or responsible for any disease, accident or injury to my mare, and I shall not be responsible or liable for any disease, accident or injury to your stallion.

I have executed this stallion contract in duplicate and the same shall be binding upon both of us, our heirs and assigns when approved by you, unless either of us die before October 1, 19...., in which case it is and shall be null and void.

.....
.....

APPROVED: Address

.....

Hal Price Headley

FOREIGN

Venezuela, by N. de las Casas

CLASICO FUERAZ ARMADAS, El Paraiso, July 5, weight for age, 3,200 meters (abt. 2 m.). Time 3:40. Stakes division, 30,000 Bolivares, 12,000, 4,000, 1,500.

BEAUCAIRE, 58 k., h., 5, Ujiji—Thessalia, by Mid-day Sun (Montacruz Stud) 1
LEBLON, 59 k., h., 6, Latero—The Lovely (Ranco Stud) 2
STANLEY, 58 k., h., 5, Selim Hassan—Satsuma (Blindado Stud) 3

Margins: 2½; 2; 3. Unplaced, Grieg 59 k. Winning jockey, J. E. Cruz. Breeder, J. G. Counihan (Ireland).

Beaucaire, winner of the Irish Cambridgeshire and second in the Irish St. Leger, was imported last year by his present owner. This was his first stakes victory in Venezuela. Stanley, which finished third, was the 1951 winner.

St. Cloud's Grand Prix

The 2,500-meter Grand Prix de St. Cloud, one of the leading weight-for-age races of the midsummer season in France, was won July 6 by Baron G. de Waldner's seasoned campaigner Fast Fox (Fastnet—Foxcroft, by Foxhunter), with the 3-year-old Silnet second and Mat de Cocagne third. Fast Fox, trained by Percy Carter, who had saddled Orfeo to win the Grand Prix de Paris the previous Sunday, in 1951 won the Grand International d'Ostende in Belgium and the Doncaster Cup in England. This year he had won the Winston Churchill Stakes in England.

OBITUARY

Gregory Duncan Cameron

Gregory Duncan (Don) Cameron died of a coronary thrombosis on July 10 at the Huntington Memorial Hospital in Pasadena, Calif. The 58-year-old trainer entered the hospital two weeks before his death for a routine examination, and his serious condition was discovered at that time.

A native of California, Mr. Cameron was a star athlete at Stanford University. He was best known as a trainer for his handling of the 1943 Triple Crown winner, Count Fleet. The son of Reigh Count was under his supervision throughout the colt's two-year racing career. Since that time, Mr. Cameron had trained two winners of the Santa Anita Handicap—Vulcan's Forge in 1949 and *Miche in 1952. At the time he entered the hospital, he was preparing *Miche for the Hollywood Gold Cup; the horse did not meet that engagement because of Mr. Cameron's illness.

Mr. Cameron, whose home was in Oakland, is survived by his mother, Mrs. W. H. Hammond of Oakland, and by a daughter, Mrs. Raymond Schmitz, of Belmont, Calif.

Chester D. Morris

Chester Deering Morris, who in the last ten years had bred a small number of Thoroughbreds for the market, died July 14 at his Twyn Springs Farm in Jessamine County, Kentucky, a short distance from Lexington. He had been ill for several months.

Mr. Morris, a native of Woodford County, Kentucky, was 64 years old at the time of his death. A veteran of the first World War, in his early years in business he had an extensive territory in the South as a representative of a shoe company. In 1929 he established an automobile agency in Frankfort, Ky. For a time he was a partner in the Buffalo Springs Distillery in Scott County. After selling his interest in the distillery he bought Twyn Springs Farm, where, in addition to general farming, he kept a few Thoroughbred mares.

Survivors in the immediate family are his wife, Mrs. Alamae Steger Morris; a son, Leslie W. Morris II, a student at the University of Kentucky; and a brother, Leslie W. Morris, of Frankfort, Ky.

According to tentative plans, six of Mr. Morris' seven broodmares, along with yearlings and weanlings, will be consigned to the Keeneland fall sales and the other retained as a pensioner.

In England last year H. S. Tufton paid 7,100 guineas for a yearling filly by Niccolo dell 'Arca out of Samovar, the dam of Zabara. Named Novara, the filly recently scored an impressively easy victory in the five-furlong Berkshire Foal Stakes.

AT SARATOGA Tuesday, August 12

Twin Oak Farm is a regular market breeder—with a high percent of stakes winners. A small breeder, it compensates for its lack of numbers in mares, by quality and extra attention to the individuals it raises.

- she is bred like Landmark

Filly by Revoked

LANDMARK, winner of the Prioress Stakes, is a daughter of Revoked and out of a mare inbred to Ormondale. This yearling filly, by Revoked is out of a daughter of the Latonia Oaks winner Banner Bright, by Ormondale. Miss Carlaris, the dam of this filly, has produced one foal old enough to race, the winner Side Girl (by Side Boy), winner by 10 lengths at 2, 1951. Miss Carlaris is a full sister to the good allowance winners Billy Van Nuys and Buyer Beware.

Half Sister to Stakes Winner Side Boy

This filly by Quick Reward is out of Emma Dear, the dam of 10 foals to race, nine of them winners, including the stakes winner and sire Side Boy (Bunker Hill, Blackstone Valley, and Plymouth Rock H., and sire of the crack stakes winner Pursang), and Toni, the dam of the stakes winner Tonado. The next dam produced Nocturnal, and the third, the good stakes winner Dainty Dame, was the dam of the stakes winner and sire Touch Me Not.

Filly by the young Stallion Page Boots

This filly is by Page Boots, stakes winning son of Our Boots and the crack mare Our Page, by Blue Larkspur. The filly is the second foal out of Lak-a-Rose whose first foal is the winner Gay Leader. Lak-a-Rose traces back to a top Elmendorf family.

Bred Like Stakes Winner Cavatorta

This gelding is bred similarly to the Constitution Handicap winner Cavatorta which was by *Bull Dog's son Silver Horde and out of the dam of this yearling—Doncenia. This yearling is by Buster, also by *Bull Dog. The first seven foals from Doncenia are winners—winners of 65 races.

CONSIGNED TO SARATOGA SALES

Twin Oaks Farm

GAINES BROTHERS **Walton, Kentucky**

CALIFORNIA, by Robert Hebert

Thomas Thoroughbred Farm Establishes a Lofty Goal

LOS ANGELES

It is only a question of time now before Calumet Farm has to take a back seat to George M. Thomas, of the Thomas Thoroughbred Farm, of Glendora, Calif., in the matter of producing Kentucky Derby winners. I know this to be a fact because I heard Mr. Thomas say so himself. He did not mention Calumet Farm by name; he just took in the entire state of Kentucky, and let it go at that.

Mr. Thomas is a very systematic and successful man. He is also the latest and most enthusiastic member of the Thoroughbred breeding business in California. He came from Pennsylvania in 1937, settled in California, and has made a fortune in the construction business. He has also been successful in applying good, sound, systematic business methods to breeding purebred Hereford cattle. And there is not the slightest doubt in his mind that by applying the same systematic methods to producing Thoroughbreds he is going to come up with some top horses. Well, I'll says this for the man—he is off to a good start; he's headed in the right direction right off the bat, and that is something a great many Thoroughbred breeders in California never learn. It will be interesting to see if, and just how soon, Mr. Thomas achieves some of his goals.

A couple of years ago George and Ruth Thomas, anxious to get into the sport and do it in the right way, sought advice from such men as John D. Hertz, Paul Ebelhardt, Dr. B. J. Errington, and others. They started out with five foundation mares. The mares were untried but well bred, and three were in foal to top sires. The produce of these three will compose the Thomas' first consignment to the California breeders sales on July 14 at Santa Anita Park.

They have two colts and a filly. One colt is by Spy Song out of Fleets Out, by Count Fleet. This is her first foal, and he is quick. Bill Foy, the very able manager of the Thomas Thoroughbred Farm, picks him as the best of the lot. The other colt is from the first crop of Double Jay, one of my favorite race horses, out of Reigh Orphan, by Reigh Count. He is a strapping youngster, very well made behind, but because his sire is new he could prove the bargain of the trio. His dam has a *Blenheim II colt at her side, and is in foal to Your Host.

Contrary to what Bill Foy says, the pick of the three is the filly, and she is pretty certain to bring one of the top prices of the sale. She is by Jet Pilot out of Bells of Reigh, by Reigh Count. She is as racy, as pretty, and as effeminate as can be. I would say she has an excellent chance of becoming the first stakes winner bred by the Thomas's. Her dam has a good-looking colt by Solidarity at her side.

The other two foundation mares are Blue Fleet, by Count Fleet out of Frizelle Blue, by Blue Larkspur; she is in foal to Cover Up; and *Marcellina, by Figaro. She has a suckling by *Ardan at her side, and is in foal to Count Speed.

It is the Thomas' intention to sell their entire yearling crop each year. They have no inclination to race, but they do have an intense desire to produce really worthwhile horses. Their ranch comprises 300 acres, they have started with well-bred mares, and it is their hope to obtain a really top sire soon. Mr. Thomas—he uses the pronoun "we" a great deal—says, "We had hoped to get *Alibhai, but were unable to interest other sportsmen in keeping him in California."

At present some of the expenses of the farm are being paid by the 68 head of cattle. They are as fine as any purebred Herefords you have ever seen. Ranch manager Foy has worked out a system of rotation whereby the cattle feed a couple of weeks in each paddock, then are followed by the horses. Every six months the soil content is tested by Swift Laboratories, and the hay that is fed the horses comes from land in Antelope valley, which has also been soil tested. Foy has special checks for worming the horses and protecting their feet. These things are worth mentioning because most breeders who enter the sport in California make many mistakes before they discover these things are important.

Being in the construction business, Mr. Thomas has come through with a couple of original ideas of his own. His barn, which has room for 26 stalls, is built without studs, and is designed to have the greatest amount of ventilation possible. At the time I inspected the barn it was delightfully cool inside, although the weather was warm outside. M. Thomas' other contribution is a fence of his own design that is constructed of reinforced concrete rails with solid concrete posts. It is a good-looking fence, serviceable, guaranteed to discourage chewing, and safe against splinters.

There's not much doubt Mr. Thomas has been tremendously successful in every undertaking. He's put houses on a systematic assembly line, and been successful. He may do the same with horses, although I have an idea he may find them a little more unpredictable. One thing, I'm sure that Mr. Thomas won't like it at all if some horse from his ranch doesn't win the Kentucky Derby real soon.

TRAINER JIMMY JONES, of Calumet Farm, and Jockey Henry Moreno, who rode A Gleam in the Westerner Stakes as the daughter of *Blenheim II won her fifth consecutive stakes at the Hollywood Park meeting, were joined in the winner's circle by Miss Florence Chadwick, who twice has swum the English Channel and recently almost swam from Catalina to the mainland.

The same old melodies – In the New Style of the day

WE COME FROM CALIFORNIA

By THE EDENVALE YEARLINGS

At SARATOGA, AUGUST 12th

IN THE FASIG-TIPTON SALES ARENA

YO TAMBIEN one of the greatest of all American race mares came out of California, the state of her birth, in 1892 as a 3-year-old. Her record as a 3-year-old is hard to equal. From 12 starts she won 10 races, was second once, and ran only one bad race. Her wins included the Garfield Derby, Drexel S., Boulevard S., Great Western S., etc. Yo Tambien's 3-year-old career coincided with the date—1892—that saw the end of Chinese immigration to the United States, that saw the end of many Chinese queues—as the Chinese were forced to declare their citizenship.

➔ This troupe of Edenvale yearlings—with a background of performance in Australia, New Zealand, America, and Europe—number seven—three colts and four fillies.

- B. f. by Burning Dream—*Brave Bird, by Heroic. Half sister to the $100,000 winer Grandpere, to the Lassie winner Grandmere, two other winners.
- B. c. by Burning Dream—Bridal Gown, by *Beau Pere. Full brother to the 3-time winner Burning Breeze, at 3, 1952, first foal of Bridal Gown, a half sister to the $300,000—plus winner Moonrush.
- Br. c. by *Colonus—Fair Sister, by Requested. Out of a daughter of the good winner Lovely Sister, winner of 13 races at 2, 3, 4, and 5. Fair Sister is one of two foals from Lovely Sister, the other is the winner Lovely Joke. She is out of a half sister to the dam of the stakes winners First Entry, Believe, etc.
- B. f. by Burning Dream—Lady Muffet, by Gallant Duke. Out of winning daughter of son of *Blenheim II, Gallant Duke. Lady Muffet is out of the stakes mare Bran Muffin, half sister to the dam of the stakes winner Green Shed.
- B. c. by *Colonus—Miss Black Out, by Teddy Weed. Out of the good winner Miss Black Out, winner of six races. Miss Black Out is half sister to Elimar, winner Harmonicon Highweight H., etc.
- B. f. by *Colonus—Safe, by Bargello. Half sister to the winner Cross Rip, at 2, 1952, out of a half sister to the stakes winner Many Flares, and other winners.
- B. f. by *Colonus—Thomasa, by Osculator. Out of the winner and 2nd in the Golden Poppy Handicap. Thomasa is out of winning sister to the stakes winners Taps, Star Shadow, Arson and Port-Hole (dam of Harmonica).

➔ Under auspices of Mrs. John Payson Adams' Edenvale Farm, Rt. 4, Box 320 Monterey Road, San Jose, California.

STAKES AND HORSES

(Continued from page 170)

Handicap, his only stakes placing prior to the Myrtlewood Handicap.

*COFFEE MONEY, b. c., 1947

Chateau Bouscaut	Kircubbin	Captivation
		Avon Hack
	Ramondie	Neil Gow
THE PHOENIX, b., 1940		La Rille
Fille de Poete	Firdaussi	Pharos
		Brownhylda
	Fille d'Amour	Hurry On
		Friar's Daughter
Neddie	Colin	Commando
		*Pastorella
	Black Flag	*Light Brigade
SHERWOOD LASS, br., 1940		Misplay
Sun Celerina	*Sun Briar	Sundridge
		*Sweet Briar II
	*Celerina	*Teddy
		Diavolezza

R. R. Guest, breeder (Ireland); K. G. Marshall, owner; Charles Sanborn, trainer. Family No. 9.

Age	Starts	1st	2nd	3rd	Earned
2	1	0	0	0	------
3	24	7	2	6	$ 15,150
4(S)	13	2	2	1	18,400
5(S)	6	2	2	0	19,175
Totals	44	11	6	7	$ 52,725

SHERWOOD LASS. Placed at 3. 4 named foals—
*COFFEE MONEY (The Phoenix). Stakes, above.
PHOENICIA (The Phoenix). Winner at 2, 3, 4, 1952.
SHERWOOD GIRL (Sky Raider). Placed at 2, 1951.
BLACK COFFEE (Ramillies). 2-year-old of 1952.

SUN CELERINA. 5 wins at 3, 4. 3rd Rockingham Park Matron H. 5 named foals—
SHERWOOD LASS. Producer, above.
VALDINA GINO. Placed at 3.
LITTLE CHIS. Unplaced at 3.
Unraced: GALLARINA, SUN DOBREE.

THE STAKES WINNER Miss Dogwood will be represented in the Keeneland Summer Sales by this colt sired by *Alibhai. He will be in the consignment offered by Leslie Combs II (above), of Spendthrift Farm. Miss Dogwood already has produced the stakes winners Sequence and Bernwood, and other winners.

Dixie Flyer's Longer Run

MOLLY PITCHER HANDICAP, Monmouth Park, July 12, $20,000 added, fillies and mares three years old and upward, $1\frac{1}{16}$ miles. Time 1:45⅘. Stakes division, $17,000, $4,000, $2,000, $1,500.

DIXIE FLYER, 116, m., 5, Blue Flyer—Naughty Day, by *Rolls Royce (Duntreath Farm) 1
MY CELESTE, 112, m., 6, Neddie—Monida, by Pilate (Miss Constance Morabito) 2
VALADIUM, 117, 4, Lovely Night—Vandra, by Equipoise (Harry La Montagne) 3

Margins: 1; head; ¾. Others, How 117, Busanda 118, Mad Hare 104, No Score 112, Bimfort 108, Big Mo 114, Danger Ahead 110, Lyceum 109. H. B. Delman and Charlton Clay entry, How and Lyceum. Winner: J. H. White, breeder; H. O. Simmons, trainer; Porter Roberts, jockey.

DIXIE FLYER'S RACING RECORD

Age	Starts	1st	2nd	3rd	Earned
2	16	3	4	4	$ 7,025
3	18	3	4	3	8,575
4	17	3	6	2	14,775
5(S)	6	3	1	0	32,800
Totals	57	12	15	9	$ 63,175

Recently purchased by P. L. Grissom's Duntreath Farm, Dixie Flyer has won both of her 1952 stakes engagements for her new owner. In the $1\frac{1}{16}$-mile Molly Pitcher Handicap at Monmouth Park, which was her second start since she won the second division of the Regret Handicap on the same track, the daughter of Blue Flyer scored a length victory by standing off stretch challenges from three fast-closing mares. It was Dixie Flyer's first start of the year at a distance of more than six furlongs, and it was the first time that she had gone as far as $1\frac{1}{16}$ miles since she ran third in the Vineland Handicap last October.

After forcing the early pace, Dixie Flyer took the lead on leaving the backstretch. In the stretch, Valadium and How moved into contention, but they were unable to overtake the leader. My Celeste came from the rear of the field for her bid, and running on the outside, headed Valadium at the wire. Less than a length behind Valadium, the fourth-place How was four lengths ahead of the next horse. It was the third consecutive year that My Celeste had taken second money in the Molly Pitcher Handicap.

Dixie Flyer, which had not won a stakes event prior to 1952, raised her lifetime earnings to $63,175 with the $17,000 first money in the Molly Pitcher. The pedigree and family notes for the 5-year-old daughter of Blue Flyer are in THE BLOOD-HORSE of June 28, page 1179.

Ten Furlongs Make No Difference

WESTERNER STAKES, Hollywood Park, July 5, $50,000 added, 3-year-olds, 1¼ miles. Time 2:01⅕, track fast. Stakes division, $36,550, $10,000, $7,500, $5,000.

A GLEAM, 118, f., *Blenheim II—Twilight Tear, by Bull Lea (Calumet Farm) 1
ARROZ, 111, c., War Glory—Galladee, by *Sir Gallahad III (Mrs. Gordon Guiberson) 2
STRANGLEHOLD, 111, g., Stronghold—Kay-Diane, by *Bistouri (Mr. and Mrs. N. G. Phillips) 3

Margins: 8; 1¾; 2. Others, Prudy's Boy 117, Down De Lane 111, Steel 111, Tonga 109, Minting 111, Whirlingaway 111, Dixie Lad 111. Calumet Farm entry, A Gleam and Dixie Lad. Kinsey Ranch and W. M. Peavey entry, Prudy's Boy and Down De Lane. Winner: Calumet Farm, breeder; H. A. Jones, trainer; Henry Moreno, jockey.

A GLEAM'S RACING RECORD

Age	Starts	1st	2nd	3rd	Earned
2(S)	6	3	0	2	$ 56,345
3(S)	12	6	5	1	119,700
Totals	18	9	5	3	$176,045

A Gleam, challenging her stablemate Real Delight for 3-year-old filly honors, ran away with Hollywood Park's Westerner Stakes. It was the first time that the daughter of *Blenheim II had been asked to go a mile and a quarter, and she responded by running the distance in 2:01⅕, leaving no doubt as to her superiority over the 3-year-olds in California.

Down De Lane went to the front soon after the start of the Westerner and set the pace accompanied by A Gleam's stablemate, Dixie Lad; A Gleam was in fourth place just behind Tonga. On the far turn, A Gleam went through on the inside of Dixie Lad and Tonga, and moved up with Down De Lane. Leading by five lengths at the head of the stretch, the top-weighted A Gleam coasted to an eight-length victory. Arroz and Stranglehold moved up from back in the field for second and third monies.

The Westerner was the fifth consecutive stakes win for A Gleam, and was by far the richest. Its $36,550 first money upped her earnings for the year to $119,700. Besides earlier victories this year in the Hollywood Oaks, the Debonair Stakes, and the Milady and the Cinema Handicaps, A Gleam has placed second in the Los Cerritos Handicap, and the Santa Ynez and the San Gabriel Stakes. She was third in the Sea Breeze Stakes.

A Gleam's pedigree and family particulars are in THE BLOOD-HORSE of June 21, page 1133.

The Admiral's Big Win

BROOKLYN HANDICAP, Aqueduct, July 12, $50,000 added, 3-year-olds and upward, 1¼ miles. Time 2:01⅘, track fast. Stakes division, $41,700, $10,000, $5,000, $2,500.

CRAFTY ADMIRAL, 116, c., 4, Fighting Fox—Admiral's Lady, by War Admiral (Charfran Stable) 1
COUNTY DELIGHT, 122, h., 5, Count Fleet—Matriarch, by *Sir Gallahad III (Rokeby Stable) 2
TO MARKET, 119, c., 4, Market Wise—Pretty Does, by Johnstown (King Ranch) 3

Margins: 6; ½; 4½. Others, One Hitter 118, Mandingo 108, Greek Ship 117, Yildiz 111, Out Point 109, Lone Eagle 112, Saxony 107, *Crocodile 120. Mrs. H. P. Christiansen and Gustave Ring entry, Mandingo and Lone Eagle. Winner: H. F.

(Continued on page 208)

It Makes Sense to Bet on a Winner –

and it makes sense to buy yearlings from –

The Leading Saratoga Market Breeder*

JONABELL STABLES has been selling winning race horses . . . classic stakes winners . . . prospects for your stud . . . in fact 91.67% of the yearlings it has sold from its first three Saratoga consignments have won . . . including the greatest money winning horse ever sold at yearling auction.

Buyers have paid Jonabell Stables $83,900 for 24 yearlings, and have won $575,844. Even without Battlefield, our yearlings have won over $200,000. These figures do not take into account the fact that the present stud value of these yearlings is far greater than their original cost.

The name—Jonabell Stables—is definitely established. It is no flash-in-the-pan. The name stands for sound and genuine values in Thoroughbred yearlings . . . its record is proof.

The 1952 consignment is typical of the same breeding and development that has made Jonabell Stables the leading market breeder at Saratoga.

*According to the American Racing Manual, Jonabell Stables is the leading active market breeder to sell at Saratoga in money won; it is second to Maine Chance Farm among all consignors to the 1952 sales.

Saratoga - *"Horses for Horsemen"* Night - August 19

Ch. f. by Jet Pilot—Dark Dazzler, by Reigh Count
P. c. by Super Duper—White Samite, by Gallant Fox
Dk. ch. f. by Carrier Pigeon—*Blue Dell, by Blue Peter
B. c. by Cable—Gilded Bug, by Gilded Knight
Ch. f. by Sun Again—Dark Display, by Display
Dk. b. c. by Haltal—Ariel's Elite, by Ariel
Dk. b. c. by Super Duper—Grand Flight, by Mad Hatter
B. c. by Super Duper—Indignant, by Infinite

Jonabell Stables

John A. Bell III Winchester Pike Phone 2-1241 Lexington, Ky.

STAKES AND HORSES

(Continued from page 206)

Guggenheim, breeder; R. B. Odom, trainer; Eric Guerin, jockey.

CRAFTY ADMIRAL'S RACING RECORD

Age	Starts	1st	2nd	3rd	Earned
2	8	3	1	1	$ 10,350
3	1	0	0	0	------
4(S)	12	6	4	0	102,525
Totals	21	9	5	1	$112,875

Taking the lead soon after the start of the 64th running of Aqueduct's Brooklyn Handicap, Crafty Admiral was followed by To Market and the top-weighted County Delight. Put under restraint on the backstretch, Crafty Admiral lost some of the three-length margin which he had built up in the first four furlongs, but he drew out again on leaving the last turn and won by six lengths. County Delight outfinished To Market by a half-length for second money, and it was more than four lengths back to the fourth-place One Hitter.

The time of 2:01⅘ was two-fifths of a second slower than the 1¼-mile Aqueduct track record set by Valdina Orphan in 1942. In winning the Palm Beach Handicap last winter at Hialeah Park, Crafty Admiral set a new track record of 1:22 for the seven furlongs. His other 1952 stakes victory was in the Gulfstream Park Handicap, which, like the Brooklyn, is at 1¼ miles. He has registered seconds in the Toboggan, the Thomas J. Healey, the Suburban, and the Carter Handicaps this year. He has finished further back than second in only two of his 11 starts this season.

Crafty Admiral, which was a $6,500 yearling and was sold to his present owner for a reported $14,000 in 1951, brought his lifetime earnings to $112,875 with the $41,700 first money from the Brooklyn. He is the first winner of more than $100,000 bred by H. F. Gugenheim. The other $100,000-winners sired by Fighting Fox are Fighting Step, Fighting Frank, and Bonnie Beryl. Three colts and two fillies by Fighting Fox have been consigned to the Keeneland Summer Sales.

The pedigree and family notes for Crafty Admiral are in THE BLOOD-HORSE of February 2, page 245.

Brushup's Grandson

GREAT AMERICAN STAKES, Aqueduct, July 9, $15,000 added, 2-year-olds, six furlongs. Time 1:11⅕, track sloppy. Stakes division, $13,475, $3,000, $1,500, $750.

BRADLEY, 114 (Mrs. C. Oliver Iselin) 1
BELFASTER, 114, c., Alquest—Tree Reed, by *Isolater (Edward Potter Jr.) 2
DR. STANLEY, 115, c., Crowfoot—Breaking Point, by Danger Point (Spring Hill Farm) 3

Margins: 2½; 5; head. Others, Hueso 114, Dictar 114, The Preem 114, Last Word 118, War Legend 115. Winning jockey, Ted Atkinson.

Bradley was foaled on February 4, 1950, at the late Samuel D. Riddle's Faraway Farm, Lexington. Consigned to the 1951 Saratoga Sales by Mr. Riddle's estate, he was bought by Mrs. C. Oliver Iselin for $18,500. Under Mrs. Iselin's silks he made his first start on May 3. Although Bradley had not won any of his four starts prior to Aqueduct's Great American Stakes, he had finished second to Tahiti in the Dover Stakes, which was his last previous start.

One of the four horses racing heads apart just off the early pace set by Belfaster in the Great American, Bradley worked his way into a contending position on the turn. Running wide as he entered the stretch, he overtook the leader a furlong from the wire and won by more than two lengths. Belfaster, which had finished second behind another son of Bimelech (Hilarious) in the Tremont Stakes, held on to second place. Five lengths behind Belfaster was the third-place Dr. Stanley. Time for the six furlongs over the sloppy track was 1:11⅕.

Our Colors, the dam of Bradley, has a yearling filly by *Shannon II which the Estate of Samuel D. Riddle has consigned to the Keeneland Summer Sales. Our Colors is a sister to War Admiral.

The third 1952 stakes winner by Bimelech, Bradley raises that sire's total to 14. Bimelech's previous stakes winners this year are Guillotine and Hilarious. The syndicate-owned Bimelech, which stands at Greentree Farm, Lexington, is represented by a colt and a filly in the Keeneland Summer Sales.

BRADLEY, br. c., 1950

Black Toney	Peter Pan	Commando
		*Cinderella
	Belgravia	Ben Brush
		*Bonnie Gal
BIMELECH, b., 1937	*Teddy	Ajax
		Rondeau
*La Troienne	Helene de Troie	Helicon
		Lady of Pedigree
Man o' War	Fair Play	Hastings
		*Fairy Gold
	Mahubah	*Rock Sand
		*Merry Token
OUR COLORS, b., 1943	Sweep	Ben Brush
		Pink Domino
Brushup	Annette K.	Harry of Heref'd
		*Bathing Girl

Samuel D. Riddle, breeder; Mrs. C. Oliver Iselin, owner; William Post, trainer. Family No. 11.

Age	Starts	1st	2nd	3rd	Earned
2(S)	5	1	2	0	$ 16,375

OUR COLORS. Unplaced at 2. 4 named foals—
BRADLEY (Bimelech). Stakes, above.
BALLYHEATHER (*Heliopolis). Winner at 3, 4, 1952.
BATTLE HERO (Bimelech). Winner at 3, 1952.
TWILIGHT (Eight Thirty). Winner at 3.

BRUSHUP. Placed at 2. 12 named foals—
WAR ADMIRAL. Kentucky Derby, Preakness S., Belmont S., Washington H., Pimlico Special, Chesapeake S., Eastern Shore H., Widener H., Queens County H., Wilson S., Saratoga H., Saratoga Cup, Whitney S., Jockey Club Gold Cup, Rhode Island H. Sire.
Other winners: FLAG RAISING (pr.), ADMIRALETTE (pr.), DESERT GOLD, BLUE LANTERN, WARUP.
Other Producers: MILITARY BRUSH, WAR HYSTERIA, OUR COLORS (above), LYDIA.
WAR BRUSH. Unraced.
EVENING SEA. 2-year-old of 1952.

$85,675 for $7,300

ARLINGTON FUTURITY, Arlington Park, July 12, $50,000 added, 2-year-olds, six furlongs. Time 1:11⅘, track fast. Stakes division, $81,575, $15,000, $7,500, $3,750.

MR. GOOD, 122 (Martin and McKinney) 1
MR. PARADISE, 122, c., Errard—Harriet's Kid, by Sir Damion (Ada L. Rice) 2
KAMEHAMEHA, 122, c., Polynesian—Sun Lady, by Sun Teddy (King Ranch) 3

Margins: 2; 2; 1. Others, Doc Walker 122, Happy Carrier 122, Spy Defense 122, Fiddle 122, Calorimeter 114, Royal Grandeur 117, Wildcat Sam 117, Fast Buck 122, Prince Marque 112, Take One 114, World's Fair 122, Count Cain 117. Winning jockey, Doug Dodson.

Foaled April 12, 1950, Mr. Good was bred by William Veeneman of Louisville, Ky. The son of Easy Mon was sold in the 1951 Keeneland Fall Sales from the consignment of K. M. and W. P. Little's Palmeadow Farm, and was bought for $7,300 by Karl L. Martin and W. N. McKinney, two Knoxville, Tenn., attorneys who are his present owners. The colt reportedly was selected for them by the late John M. Goode, who is said to have objected to having the colt named after him on the grounds that horses named for people seldom turn out well. Minus the "e" in Mr. Goode's name, Mr. Good appeared for his first start on May 3 at Churchill Downs and ran third. He won his next two starts and then went unplaced in the Hyde Park Stakes, which was his last start prior to the Arlington Futurity, although he was less than three lengths behind the winner.

In the Arlington Futurity, Mr. Good ran close on Doc Walker's early pace and moved up with the leader on the stretch turn. Going to the front a furlong from the wire, Mr. Good pulled away to a three-length win. Mr. Paradise and Kamehameha, both of which ran just off the pace in the field of 15 starters, closed rapidly. Mr. Paradise took second money, and Kamehameha, running on the outside, finished a length ahead of Doc Walker. Happy Carrier, owned by the winner's breeder (Mr. Veeneman), was fifth; and the favored Spy Defense, which had been in contention on the turn, dropped back to sixth.

Grim and Gay, the dam of Mr. Good, recently was sold by Olin Capps of Lexington to Michael D'Onofrio, of Newtown Square, Pa. Since then she foaled a filly by Bless Me. Grim and Gay was bought by Mr. Capps in the 1950 Keeneland Fall Sales for $2,100 carrying a foal by Reaping Reward, which is now a yearling filly and is owned by Mr. Capps.

Mr. Good is the third 1952 stakes winner sired by Easy Mon; Gushing Oil and Royal Mustang are the others. Easy Mon, which is owned by a syndicate and stands at the A. B. Karsner Farm near Lexington, now has a total of seven stakes winners. Two colts by Easy Mon have been consigned to the Keeneland Summer Sales.

MR. GOOD, b. c., 1950

*Pharamond II	Phalaris	Polymelus
		Bromus
	Selene	Chaucer
		Serenissima
EASY MON, b., 1936	Colin	Commando
		*Pastorella
Slow and Easy	*Shyness	His Majesty
		Mrs. K.
Zacaweista	High Time	Ultimus
		Noonday
	*Lucrative	Mordant
		St. Lucre
GRIM AND GAY, blk., 1941	Bostonian	Broomstick
		Yankee Maid
Gayee	*Lucky Flight	Flying Orb
		Lucky Star

William H. Veeneman, breeder; Martin and McKinney, owners; Anthony Rupelt, trainer. Family No. 16.

Age	Starts	1st	2nd	3rd	Earned
2(S)	5	3	0	1	$ 85,675

GRIM AND GAY. 3 wins at 2, 3, 4 named foals—
MR. GOOD (Easy Mon). Stakes, above.
WINSTAY (Easy Mon). 8 wins at 2, 4, 1951.
Unraced: GAY MARKET (Market Wise), GAY BUT WISE (Market Wise).

GAYEE. Unplaced at 2. 13 named foals—
BOLD CAPTAIN. 9 wins at 2, 3. 2nd American Derby, Test H. Sire.
GAYEST. 2 wins at 2, 3. 3rd Debutante S.
BEAUKISS. 5 wins at 2, 3. 3rd Arkansas Derby.
OMATHON. 2 wins at 2. 2nd Bashford Manor S.
GAY HUNTER. Winner at 3, 4, 1952.
MERCEDES. Winner at 3, 1952.
Other winners: LAME DUCK, NETWORK, GRIM AND GAY (pr.), GAY CAPTAIN, WIRRA, PIPAROO. 2-year-old of 1952.

Sales taxes on horses in France are so heavy that they have almost destroyed the auction market there. The sales companies have announced the discontinuance of the traditional yearling auctions at Deauville in August, as a result of heavy financial losses in recent years. However, sales are being planned to be held at Paris in October at the time of the Prix de l'Arc de Triomphe.

H. H. Aga Khan's Twenty Yearlings
To Be Sold at Saratoga, Wednesday, August 13

The following is a partial list of Stakes winners in England bred by the Aga Khan. The list is revealing as to the fact that the breeding organization of the Aga Khan chooses its sires for their suitability to the mares, according to this establishment's experience in matching bloodlines, and not because of ownership of the stallions. Practically all stakes winners on this list were distinguished at two, and later won or placed in the 3-year-old classics. Many trained on to be Cup horses.

The same principles that produced these stakes winners were employed in breeding the yearlings being offered at Saratoga Wednesday, August 13. Also the Saratoga yearlings were raised on the same farms by the same men, as most of the stakes winners in the following list. Practically all horses and mares listed here were successful in the breeding paddocks, after they finished racing.

Partial list of Stakes Winners and Progenitors Bred by the Aga Khan

Alishah by Tetratema—Teresina by Tracery. Won 6 races, £7,938, incl. Rous Memorial Stks. (7 f.) Dec. Stks. (12 f.) Atlantic Cup (10 f.); 2nd twice; 3rd 3 times.

***Bahram** by Blandford — Friar's Daughter by Friar Marcus. Won 9 races, £43,086½, incl. 2,000 Gs. (8) Derby (12 f.) St. Leger (14 f.) St. James Palace Stks. Unbeaten.

Costaki Pasha by Gainsborough—Cos by Flying Orb (Orby). Won 4 races, £8,270 incl. Middle Park Stks. (6 f.), Hopeful Stks., Newmarket (5) Chesham Stks., Ascot, (5 f.); 2nd other start.

Dastur by Solario—Friar's Daughter by Friar Marcus. Won 6½ races, £11,-62½, incl. King Edward VII Stks. (12 f.), Irish Derby (12 f.), Coronation Cup (12 f.); 2nd 7 times incl. 2,000 Gs. (8 f.), Derby (12 f.), St. Leger (14 f.); 3rd twice.

Felicitation by Colorado—Felicita by Cantilever. Won 8 races, £14,675, incl. Churchill Stks. (16 f.), Ascot Gold Cup (20 f.), Jockey Club Gold Cup (18 f.), Yorkshire Cup (16 f.); 2nd St. Leger (14 f.), Jockey Club Stks. (14 f.); 3rd 3 times incl. Prix de l'Arc de Triomphe.

Firdaussi by Pharos—Browhylda by Stedfast. Won 8 races, £21,550 incl. St. Leger (14) Jockey Club Stks. (14; 2nd 5 times incl. Eclipse Stks (10); 3rd 3 times.

***Khaled** by Hyperion — Eclair by Ethnarch. Won 5 races, £7,374¼, incl. Coventry Stks. (5 f.), Middle Park Stks. (6 f.), St. James Palace Stks. (8 f.); 2nd 2,000 Gs. (8 f.); 3rd Eclipse Stks. (10 f.). Unbeaten at two.

***Mahmoud** by *Blenheim II — Mah Mahal by Gainsborough. Won 4 races, £15,026 incl. Derby (12 f.), Exeter Stks. (6 f.), Richmond Stks. (6 f.); 2nd twice incl. 2,000 Gs. (8 f.); 3rd New Stks. (6 f.), Middle Park Stks. (6 f.) and St. Leger (14 f.).

Migoli by Bois Roussel—Mah Iran by *Bahram. Won 11 races, £22,950 incl. Royal Standard Stks., King Edward VII Stks., Dewhurst Stks., Craven Stks., Eclipse Stks., Champion Stks. (beating Nirgal), Aintree Derby, Prix de l'Arc de Triomphe (beating Nirgal, Bey, French Derby winner, Pearl Diver, Epsom Derby winner, etc.) White Rose Stks., Rose of York Sweepstakes; 2nd in Derby and Coronation Cup; 3rd in St. Leger and New Stakes.

Morogoro by Felicitation—Moti Begum by Gainsborough. Won 5 races, £2,088 incl. New Craven Stks. (8 f.); 2nd New Middle Park Stks. (6 f.), New 2,000 Gs. (8 f.), New Derby (12 f.); 3rd Royal Stks.

***Nasrullah** by Nearco—Mumtaz Begum by *Blenheim II. Won 5 races, £3,348 incl. Coventry Stks. (5 f.), Champion Stks. (10 f.); 2nd Middle Park Stks. (6 f.); 3rd twice incl. New Derby (10 f.). Sire of *Noor, winner $356,940 in U.S.A. Bred by the Aga Khan.

Palestine by Fair Trial—Una by Tetratema. Won 11 races, £38,216 incl. 2,000 Gs. (8 f.), St. James Palace Stks. (8 f.), Henry VIII Stks., Sussex Stks. (8 f.).

Rustom Pasha by Son-in-Law Cos by Flying Orb. Won 3½ races, £14,920½, d-h Chesham Stks. (5 f.), Nonsuch Stks. (8 f.), Eclipse Stks. (10 f.), Champion Stks. (10 f.); 2nd 3 times, incl. St. James Palace (8 f.); 3rd twice incl. St. Leger (14 f.).

Taj Mah by Lemberg—Taj Mahal by The Tetrarch. Won 1 race, £7,570 viz 1,000 Gs. (only start). Won 3 races in France as 2-yr-old.

Tehran by Bois Roussel—Stafaralla by Solario (Syndicated for $400,000). Won 6 races £7,258 incl. St. Leger (14 f.), Fen Ditton Stks. (16 f.); 2nd in New Derby (12 f.), Ascot Gold Cup (20 f.); 3rd New 2,000 Gs. (8 f.). Sired Tulyar winner 1952 Epson Derby and Sandown Eclipse Stks.

Theft by Tetratema — Voleuse by Volts. Won 7 races, £10,628 incl. Jersey Stks. (7 f.), Rosebery Stks., (10 f.); 2nd 2,000 Gs. (8 f.), Eclipse Stks. (10 f.); 3rd once.

Turkhan by *Bahram—Theresina by Diophon. Won 3 races, £5,980 incl. Irish Derby (12 f.), Yorkshire, St. Leger (15 f.); 2nd twice incl. Derby (12 f.); 3rd once.

Udaipur by Blandford — Uganda by Bridaine. Won 4 races, £15,047 incl. Oaks (12 f.), Coronation Stks. (8 f.). Sister to Umidwar, half sister to Ut Majeur, and dam of Umiddad.

Ujiji by Umidwar—Therisina by Diophon. Won 8 races, £3,634 incl. Gold Cup (War time 18 f.); 2nd twice incl. Middle Park Stks. (6 f.); 3rd 3 times incl. Derby (12 f.).

Umiddad by Dastur — Udaipur by Blandford. Won 7 races, £3,942 incl. Dewhurst Stks. (7 f.), Gold Cup, Newmarket (18 f.); 2nd Derby (12 f.); 3rd 3 times.

Umidwar by Blandford—Uganda by Bridaine. Won 4 races, £8,602 incl. Jockey Club Stks. (14 f.), Champion Stks. (10 f.); 2nd twice, incl. Eclipse Stks. (10 f.). Sire of *Uvira, Irish Oaks winner and dam of Colonel O.F., Noble Impulse, and General Staff, all high class stakes winners in U.S.A. *Uvira sold as a broodmare at Keeneland in 1949 for $61,000. Also sire of Ujiji winner War time substitute for Ascot Gold Cup.

Ut Majeur by *Ksar—Uganda by Bridaine. Won 4½ races, £4,488 incl. Cesarewitch (18 f.), Newmarket St. Leger (14 f.), Derby Cup (14 f.); 2nd 5 times incl. Jockey Club Cup (18 f.), Jockey Club Stks. (14 f.); 3rd 3 times incl. Ascot Gold Cup (20 f.).

Aga Khan bred horses prove prepotent in the Stud throughout the World

Selim Hassan the sire of the 1951 Argentine Triple Crown winner Yatasto was bred by the Aga Khan. Yatasto has earned more money than any horse in Argentine history, 1,420,262 pesos.

*Mahmoud has sired more stakes winners in the United States during the past 10 years than any other stallion.

*Alibhai has a higher average earning index for his get in America than any living stallion. And so it goes in Australia, South Africa, and where ever horses are being bred. Not only do horses bred at the Aga Khan's studs race well, but because of their breeding they make superior stock animals.

New breeders looking for foundation mares and potential stallions are invited to inspect the 7 fillies and 13 colts in the Saratoga consignment of the Aga Khan. These animals have been bred by the same men that bred and raised the stakes winners listed above. Not only are these good individuals, but they represent the 30 years cumulative experience of the organization that bred and raised them. This is an opportunity for American breeders to obtain blood not available elsewhere.

Yearlings prepared and presented by Ray Bell for H. H. Aga Khan

FASIG-TIPTON COMPANY, Inc.

3 East 48th St. New York City

Annual Virginia Horse Show

The seventh annual show of breeding stock sponsored by the Virginia Horsemen's Association was held at Warrenton, Va., on July 12. Clarkson Beard, manager of Greentree Farm at Lexington, Ky., judged the horses in the racing division, in which the individuals were selected as potential race horses or producers of race horses. Entries in all classes were shown at halter. The first three entries in each class of the racing division were:

FOALS suitable to become race horses.
1. Fiddledora, gr. f., by First Fiddle—Babadora, by Sunador. (Mrs. Fay Ingalls)
2. Ch. c. by *Nordlicht—Honeywood Rock, by Rockminister. (William D. Pawley)
3. Ch. c. by Wait A Bit—Sampler, by *Aethelstan II or Theatrical. (William Schlusemeyer)

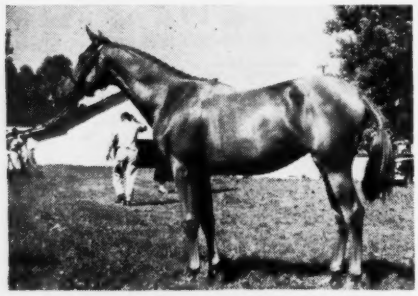

First place yearling filly

YEARLING FILLIES.
1. Miss Jackie, ch. by Baron Jack—Sleepy Broom, by My Broom. (C. H. McIntosh)
2. Blk. by Black Gang—Teardrop, by *Bel Aethel. (Mrs. A. C. Randolph)
3. Br. by Ginobi—Kissmenow, by Menow. (Dr. A. C. Randolph)

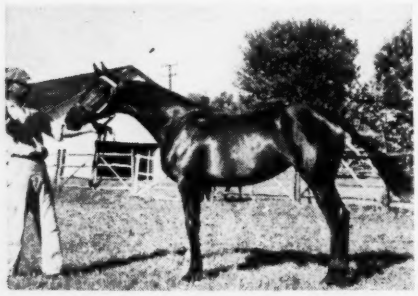

First in Success Class

SUCCESS CLASS for yearling colts, fillies or geldings judged as the most likely to succeed on the race track. Pedigrees were available to the judge.
1. Br. f. by Black Gang—Teardrop, by *Bel Aethel. (Mrs. A. C. Randolph)
2. Ch. c. by Pot o' Luck—Noticing, by Transmute. (North Cliff Farm)
3. Br. c. by Bolingbroke—Galla, by *Sir Gallahad III. (North Cliff Farm)

YEARLING COLTS AND GELDINGS.
1. Gr. c. by Ginobi—Good News, by *Happy Argo. (Dr. A. C. Randolph)
2. Br. c. by Bossuet—Brightwork, by Boatswain. (William B. Piggott Jr.)
3. Rombacardy, dk. b. c., by Rom—Thorney Point, by Majority Rule. (Kenneth Boyd)

BLACK MAT CHALLENGE TROPHY for the best foal bred by exhibitor whose sire or dam were also bred by the same person.
1. Fiddledora, gr. f., by First Fiddle—Babadora, by Sunador. (Mrs. Fay Ingalls)
2. Colt by Fugit—Chit Lom, by Chicuelo. (North Cliff Farm and Woodbourne Farm)

BROODMARES suitable to produce race horses, with foal at foot or bred this season. Foals not to be considered.
1. Disobedient, ch., 7, by Golden Seal—Reno Naughty, by High Line. (Owned by Howard Stables)
2. Chit Lom, dk. b., 4, by Chicuelo—Supercede, by Supremus. (Mrs. Mabel Cary)
3. Betsy Bones, ch., 7, by Flag Pole—Creole Girl, by Playfellow. (Mrs. Tom Spratt)

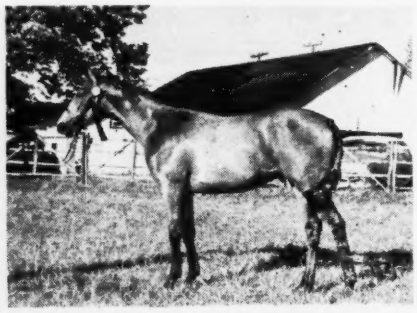

Champion of Racing Division

CHAMPION of racing division. The best individual of any age or sex.
Champion: Yearling gr. c. by Ginobi—Good News, by *Happy Argo. (Dr. A. C. Randolph)
Reserve Champion: Disobedient, ch. m., 7, by Golden Seal—Reno Naughty, by High Line .(Howard Stables)

FIRE AT THISTLE DOWN

Fire at the Thistle Down race track, near Cleveland, Ohio, on July 15, destroyed nine stables, but early reports indicated that only two of the more than 400 horses at the track were lost. Thistle Down is not in operation, but its stables have been used in connection with meetings at Ascot Park, near Akron, and other courses in the Cleveland area. Damage was estimated at $175,000. Cause of the fire was undetermined.

Galley proofs of the catalogue for the Doncaster yearling sales in September are available for inspection at the office of THE BLOOD-HORSE. Ordinarily the Tattersall catalogues are not bound in time to reach the U. S. until about the date of the sales.

Phil Bull, red-whiskered Englishman who is advertising an attractive group of yearlings to be sold at Saratoga, may be called one of the few "scientific" Thoroughbred breeders in the world. His comprehensive appraisals of racing class in England are probably the most thoroughgoing ever made, and he selects his mares and stallion seasons in accordance with his figures. The five yearlings he will sell are at Henry Cadwalader's farm at Ambler, Pa.

ALL'S QUIET AT DEL MAR

A recent amicable settlement on purse distribution between Del Mar Race Track and the California division of the Horsemen's Benevolent and Protective Association has averted a threatened strike at the California course. The agreement was upon a daily purse distribution of $20,000 exclusive of stakes, with a possible upward revision if the pari-mutuel handle exceeds $28,300,000 for the season.

After the original offer of $18,500 exclusive of stakes was made by the Del Mar officials, the HBPA had asked for $20,250 a day plus increases based on each $100,000 of the pari-mutuel handle above $26,300,000, which is an estimated 5 per cent over last year. A HBPA spokesman said that there was no discussion relative to minimum purses, and no difficulty was anticipated on that matter.

The settlement was proposed at a conference of Del Mar and HBPA officials and was voted upon by the general membership of the horsemen's group in a meeting at the track. The decision to accept the proposal was unanimous. The HBPA was represented in the discussions by National President Robert O. Read, Edward Friendly, Rex Ellsworth, and George Ring; the the track's spokesmen were General Manager O. L. McKenney, Vice President Phil Cross, and Phil Klipstein. The track will open its 41-day meeting on July 23.

SALE OF FARM

W. Paul Little, of Lexington, has bought 83.7 acres of land at the intersection of the Viley and Old Frankfort Pikes, near Lexington. The tract represents the major portion of Birch Nest Farm, which has been operated as a Thoroughbred breeding establishment by Thomas M. Rose. The purchase was made from the heirs of Mrs. Lillie M. Rose, mother of Thomas Rose, who died earlier this year. About 15 acres of the farm, including the residence and a nearby barn and other buildings, was retained by the Rose family.

Mr. Little's portion includes a horse barn, tenant houses, and other buildings. It will continue to be used for horse production, he says. Mr. Little and others own the stallion Easy Mon. Most of the horse activities of Mr. Little and his brother, K. M. Little, have been centered at Palmeadow Farm, also near Lexington, which will continue in operation.

Joe Miller, a student in mechanical engineering at the Carnegie Institute of Technology, is paying his way through school by shoeing horses. He has a forge and other equipment mounted on a half-ton truck and travels around the Pittsburgh area shoeing horses at riding academies and private stables. He estimates his summer earnings at about $525 a month.

World's of Speed

BETTER TAKE BROOKFIELD

This year Brookfield's crop ranks him among the leading sires of 2-year-olds in number of winners and races won. The Brookfields are proving real runners—horses with speed and the desire to run . . . ask the man who trains one.

FEE $1,500 LIVE FOAL

Approved mares only

FOR PEDIGREE AND PERFORMANCE

Brookfields combine the greatest blood to be found anywhere throughout the world—the blood of Black Toney and *La Troienne, through his sire Bimelech—and from the family of his dam we have Windsor Lad considered the best horse that England has had in the last 25 years.

HEDGEWOOD FARM • CHARLES ASBURY • Lexington, Ky.

VACCINATION

(Continued from page 167)

during the virus abortion season. Again, relating the graphic data to vaccination on a seasonal basis, the first vaccination should be completed in September in hope of protecting against early infections, and the second vaccination should be completed in late December or early in January before the highest seasonal incidence of abortions occurs. If the two vaccinations are made according to the period of gestation, the vaccine should be administered during the fourth and eighth months of gestation as indicated by the incidence of abortions according to months of gestation in the table. If only one vaccination is to be made, the preferable period for its use would appear to be late in November or early in December.

There are several factors that have a bearing on the results of virus abortion vaccination. The first is the inability of the laboratory worker to control the potency of the vaccine. Presently, it must be made from fetal tissues which apparently vary greatly in their virus content. No means is available for accurately measuring the quantity of virus in the tissue, and therefore the potency of the vaccine cannot be standardized. Second, the keeping quality of the vaccine under laboratory storage and field use is not known. It is possible that the vaccine may lose its immunizing properties before use. Third, optimal dosage of the vaccine has not been clearly determined. Fourth, some individuals of many species fail to develop immunity from injection of killed virus vaccines. It is quite probable that the same failure of response applies to some mares receiving virus abortion vaccine. Fifth, the incubation period of the experimental disease has varied from 15 to 67 days after inoculation. This means that under natural conditions mares may be expected to abort from virus infection for periods of two months or longer after vaccination immunity has been established. No amount of immunization will alter the course of the disease after the virus has reached the fetus. Last, it is possible that there may be distinct types of the abortion virus. In this case, a vaccine prepared from one type of virus would not protect against the others. This possibility must remain unanswered until laboratory procedures for typing the abortion virus have been developed.

The killed virus tissue vaccine is the only product presently available for immunizing mares against virus abortion. The vaccine that has been used had some obvious weaknesses. On the other hand, it has been shown experimentally that infected equine fetal tissue vaccines possess definite immunizing properites and stimulate production of antibodies against the abortion virus. Field use of the vaccine has indicated that it has protective value. If prepared from carefully selected tissues, properly stored, and administered in adequate dosage, the vaccine should be of definite value in reducing the severity of virus abortion outbreaks.

SIDELIGHTS

(Continued from page 165)

tree's Tom Fool back to the races, and as a result was one of the more interesting events of the week, even though Hitex, which ran third in the Shevlin and second in the Dwyer, held off the favorite by a head.

Perhaps the most successful of all was a $10,000 handicap for fillies and mares which, since the Vagrancy had been run, would have had no further opportunities of importance. It drew a field of 13, with Jacodema winning from Sunshine Nell, Sickle's Image third. The latter, incidentally, was held in New York for the race; she skipped another engagement for this one. In another handicap, this one for $7,500, Sunshine Nell reversed the decision over Jacodema by a neck.

There was one other, a $7,500 sprint, which found Delegate nosing out Sheilas Reward for first place.

These weren't great races, of course, but as you'll see they pulled out some of the best horses around, and stood off at least a part of the dullness which seems to settle on New York racing during the early part of the summer.

THINGS & PEOPLE

¶The tireless HUMPHREY S. FINNEY, who had never been known to settle at one spot long enough to take off his hat, endured an enforced quiet recently at a Baltimore hospital, where he underwent surgery. But within a few days he was on his feet again, and he planned to be the announcer at the Brookmeade sale of yearlings at Belmont Park on July 19.

¶A meeting of the Thoroughbred Club of America will be held at Keeneland at noon on Saturday, July 26. A buffet luncheon will be served at the club house, after which a showing will be held of the movie *Racing Heritage*, produced by the New York Racing Associations. Women may attend. Members planning to be there are asked to notify Secretary Gus Owens, at 145 East Short Street, Lexington, stating the number of reservations required.

¶Horsemen interested in racing at the Massachusetts Fair meetings should get in touch with JAMES PICARILLO, racing secretary at all these tracks, at 4 Hemmenway Street, Metheun, Mass. Each fair operates for six consecutive days: Weymouth, August 11-16; Northampton, September 1-6; and Great Barrington, September 8-13. There is a possibility that the Middleboro Fair will present running races from August 25-30.

¶DR. DORSEY W. BRUNER, formerly of the Department of Animal Pathology at the University of Kentucky, now at Cornell University, is the new editor of *Cornell Veterinarian*. The July issue, first under his direction, includes a short review of the lectures at the Stud Managers Course held at the University of Kentucky last fall.

¶ABE KEMP in the San Francisco *Examiner*: "How's your luck," I asked a certain trainer. "Just wonderful," but his look belied the words. "I got three lame horses that I want to sell but every time I get a buyer, my dog tries to bite him." Another: An applicant for a groom's job at the recently concluded Alameda County Fair at Pleasanton supplied the information that the application calls for until he came to the line that read: "Have you made a bet with bookmakers in the last 12 months?" After careful consideration he wrote: "I have had five years experience."

¶A prior claim prevented BUD BURMESTER, of Fort Worth, from obtaining the name Begorra for a filly by Mr. Chairman —Irish Bonnet, by Irish, but he has been allowed the name Star of Erin. "Watch out for her in 1954," Bud advises.

¶On July 10, at Salisbury, England, GORDON RICHARDS rode his 100th winner of the season and the 4,494th of his career. He had ridden his 99th winner of the year on Hazy Deal, favorite in the third race, but missed on the favorite Miss Winston in the fifth race, beaten five lengths. No. 100 came with Double Blue, in the last race of the day.

¶BARON FRED D'OSTEN, for many years a man without a country because of his fight against the Communist revolution of 1919 and his eventual flight from Russian territory, has been granted permanent residence in the United States through a private bill passed by the Congress. The bill, already approved by the House of Representatives, was passed by the Senate on July 3. Kentucky's Representative JOHN J. WATT and Senator THOMAS R. UNDERWOOD were sponsors of the legislation. Baron d'Osten, who makes his home in Lexington, is a leading authority on Thoroughbred breeding, and during the last war was manager of Marcel Boussac's farms in France. He has been instrumental in obtaining for American breeders some of the best young stallions from the Boussac studs, most notably *Ardan.

¶The 18th annual Dunham Woods Horse Show, sponsored by the Wayne-DuPage Hunt, Inc., will be held September 6-7 at the Dunham Woods Riding Club near Wayne, Ill.

FOALS of 1952

ANILUK STOCK FARM
Alex Kulina, Somerville, N. J.

Arsenal, by War Relic: ch c. by Why Alibi, May 26. Mare to Why Alibi.

CANARY HILL FARM
C. Y. McCants, Cameron, S. C.

Hop On, by Wave On: ch. f. by United, Mar. 14. (D. B. Jones).

D. R. CASSELL
Harrodsburg, Ky.

Lithograph, by Stimulus: ch. f. by Phar Mon, Feb. 16. Mare to Free For All.
Parachutist, by Milkman: br. c. by Requested, Apr. 14. Mare to War Relic.

CIRCLE M FARM
Mrs. Edward S. Moore, Lexington

Big Doings, by *St. Germans or Burgoo King: ch. c. by *Goya II, May 22. Mare to War Relic.
Bull Dog Miss, by *Bull Dog: ch. f. by *Priam II, May 2. Mare to *Hierocles.
First Gun, by Only One: b. c. by *Heliopolis, June 12. Mare to *Priam II.
Silver Pines, by Unbreakable: b. f. by *Hierocles, May 1. Mare to *Hierocles.

CLEAR CREEK FARM
Leo C. Cooksley, Berwyn, Nebr.

Miss Par, by Above Par: b. f. by Sir Herbert Barker, June 3. Mare to Sir Herbert Barker.
Persilla Flag, by Flag Pole: br. f. by Sir Herbert Barker, May 30. Mare to Sir Herbert Barker.
Pretty Moon, by Carbineer: b. f. by Sir Herbert Barker, June 2. Mare to Sir Herbert Barker.
Reno My-Honey, by *Friar Dolan: br. c. by Sir Herbert Barker, June 11. Mare to Sir Herbert Barker.
Samoa Girl, by Above Par: b. f. by Sir Herbert Barker, May 27. Mare to Sir Herbert Barker.
Sober Sides, by Perchance: b. c. by Sir Herbert Barker, May 30. Mare to Sir Herbert Barker.
Yankee Honey, by Reefer: ch. c. by Johnny Rebel, Apr. 13. Mare to Sir Herbert Barker.

COUNTRY LIFE FARM
Joseph P. Pons, Bel Air, Md.

Lady Hamilton, by War Admiral: br. c. by Case Ace, May 9. (Joseph M. Roebling).
Neds Queen, by Neddie: br. c. by The Rhymer, June 5. (Robert P. Sherwin).
Seaweed, by Hard Tack: ch. f. by Case Ace, May 13. (Joseph M. Roebling).

DIAMOND N RANCH
K. M. Schiffer, Sheridan, Wyo.

Daisy Seen, by Khamseen: br. f. by King Cole, Apr. 19. Mare to New World.
Flying Impala, by *Hourless: br. c. by Ky. Knight, May 29. Mare to New World. (John Stringer).
Jim's Folly, by Demonstration: ch. c. by Aloha Moon, May 7. Mare to Aloha Moon. (Mrs. K. M. Schiffer).
Squirrel Coat, by Ramoneur: b. f. by Ariel Diver, May 16. Mare to New World. (foal died).
Virginia Viva, by *Dan IV: b. c. by Ariel Diver, Apr. 23. Mare to New World.

DIPPING POND
Mr. and Mrs. John Menzies Jr., Lutherville, Md.

Annie Laurie, by Swashbuckler: ch. f. by Tailspin, May 13.
Mrs. Almac, by *Abbe Pierre: ch. f. by Armored, May 14. Mare to Armored. (Mrs. John Menzies Jr.).

GLENARY FARM
William H. May, Frankfort, Ky.

Ambuscade, by Apprehension: b. c. by Swahili, Feb. 23. Mare to Swahili. (Kenneth Murchison).
Broth, by *St. Germans: ch. c. by Challedon, Apr. 23. Mare to Unbreakable. (Kenneth Murchison).

(Continued on next page)

Two Points to Remember About #212

Ch. f. by War Jeep—Carmilda

1 **She is by War Jeep**

A THIRD OF WAR JEEP'S WINNERS ARE OF STAKES CLASS

War Jeep is the sire of the recent 2-year-old stakes winner Late Model (Colleen Stakes), of such other good stakes winners as Saxony, Iswas, War Fable, Flying Rules, Go Jeep Go, Feudin Fightin, and others. He is War Admiral's most successful son at stud today.

2 **—¾ sister to Can't Wait ($118,930)**

CARMILDA IS THE DAM OF THE GOOD WINNER CAPT. DOUMANI

Carmilda, a young mare, is three-quarter sister to the $118,930 winner Can't Wait, which is also sire of the $100,000 winner Porter's Broom. Carmilda's dam, Winged Bee, by Infinite, is also dam of 7 other winners. The only foal to race out of Carmilda is Capt. Doumani by Sweep Like, and a winner of 7 races at 2 and 3, 1951.

War Jeep	War Admiral	Man o' War
		Brushup
	Alyearn	Blue Larkspur
		Yearning
CHESTNUT FILLY		
Carmilda	He Did	Victorian
		Dinah Do
	Winged Bee	Infinite
		Dike

At Keeneland, Wednesday, July 30

STALL 34—BARN F

W. Lee Nutter and Son

WALNUT HOME FARM — Georgetown, Ky.

FOALS OF 1952

(Continued from preceding page)

Chance Day, by Chance Play: b. f. by Preoccupy, May 8. Mare to Preoccupy. (Red Top Farm).

Desert Fury, by *Blenheim II: b. f. by Preoccupy, Apr. 13. Mare to Preoccupy. (Red Top Farm).

Folk Dance, by Jack High: ch. f. by I Will, Mar. 23. Mare to Preoccupy. (Kenneth Murchison).

Hasty Up, by Haste: b. c. by Preoccupy, May 19. Mare to Preoccupy. (Red Top Farm).

Judelle, by Cherokee: b. f. by Deliberator, Apr. 4. Mare to Swahili. (Kenneth Murchison).

Liberqueen, by Liberty Limited: b. c. by Swahili, Mar. 22. Mare to *Ambrose Light. (Kenneth Murchison).

Miss Sal, by Devil Red: b. f. by Deliberator, Apr. 1. Mare to Preoccupy. (Kenneth Murchison).

New Queen, by Khamseen: b. c. by Reaping Reward, Mar. 21. Mare to Amphitheatre. (Kenneth Murchison).

Palm Reader, by Sir Oracle: b. f. by Swahili, Mar. 28. Mare to Swahili. (Kenneth Murchison).

Play Quest, by High Quest: b. f. by Preoccupy, May 4. Mare to Preoccupy. (Red Top Farm).

That Wins, by Royal Ford: ch. f. by Deliberator, May 6. Mare to Swahili. (Kenneth Murchison).

GUIST CREEK FARM

Sam D. Hinkle, Shelbyville, Ky.

Crossarch, by Gay Monarch: b. c. by Gallant Duke, Apr. 14. Mare to General Don. (L. B. Rutledge).

Jane, by Chance Play: b. f. by Bull Weed, Mar. 21. Mare to General Don.

Kitty Ragland, by High Time: b. c. by Super Duper, Apr. 23. Mare to Super Duper.

Sheer Silk, by Lone Sentry: ch. f. by Mighty Story, May 23. Mare to General Don. (Collins and Hinkle).

Star Willow, by Lee O. Cotner: b. c. by Super Duper, Apr. 23. Mare to Apache. (Collins and Hinkle).

Willow Bud, by Lee O. Cotner: b. f. by General Don, Apr. 21. Mare to General Don. (Collins and Hinkle).

HAYNES HAVEN FARM

Robert L. Lancaster, Spring Hill, Tenn.

Betsy Bee, by Seven Star: b. c. by Colonel O'F, Apr. 12. Mare to Colonel O'F.

Everneat, by Eternal: blk. f. by Colonel O'F, Mar. 17. Mare to Colonel O'F. (Colonel C. H. Brown).

Foxfloss, by Jamestown: b. c. by Errard, Apr. 26. Mare to Diamond Dick.

Gold Baby, by Flittergold: b. f. by Colonel O'F, May 24. Mare to Colonel O'F. (David Neil).

Lady Sedberry, by Sgt. Byrne or Bottle Cap: b. c. by Colonel O'F, Mar. 20. (Mrs. Marney Sedberry).

My Peach, by Pairbypair: b. c. by Colonel O'F, Apr. 8. Mare to Colonel O'F.

Sun Clock, by Sun Teddy: b. c. by Colonel O'F, Mar. 28. Mare to Colonel O'F. (Winston Neil).

Tipook, by Chance Play: gr. c. by Colonel O'F, Mar. 30. Mare to Colonel O'F. (Winston Neil).

Velvet Nap, by Royal Nap: br. f. by Colonel O'F, Apr. 13. Mare to Colonel O'F.

HILLANDALE FARM

Samuel M. Look, Lexington

Airacuda, by Supremus: b. c. by Tiger, Mar. 6. Mare to Swing and Sway. (H. C. Adams).

Broke, by Haste: gr. c. by Mighty Story, May 5. Mare to Swing and Sway. (Toney Penna).

*Couloir, by Portlaw: ch. c. by Mighty Story, May 13. Mare to Broke Even. (M. Wexler).

Count Up, by Reigh Count: ro. f. by Swedak, May 4. Mare to Swedak. (Burton D. Chait).

Dieselshot, by Chance Shot: b. f. by Unbreakable, May 5. Mare to Unbreakable. (Mrs. Sara Chait).

Happy Gal, by *Sir Gallahad III: ch. f. by Mighty Story, May 6. Mare to Swing and Sway.

Merry Sunshine, by Sun Teddy: b. f. by Swing and Sway, Apr. 16. Mare to Mighty Story. (R. E. Courtney).

My Flag, by American Flag: b. c. by Cable, May 10. Mare to Cable.

Mystic Rose, by Roman Rose: b. f. by Brookfield, Mar. 31. Mare to Broke Even. (Shamrock Farm).

Rhodys Gal, by Wise Counsellor or Diavolo: ch. f. by Broke Even, Feb. 10. Mare to Broke Even. (S and G Stable).

Spread, by Display: ch. c. by Mighty Story, Feb. 22. Mare to Unbreakable.

Summerlight, by Sun Again: b. f. by Broke Even, May 23. Mare to Mighty Story.

Sunday Love, by Sky Raider: ch. f. by Broke Even, Apr. 6. Mare to Broke Even. (M. Wexler).

*Urbane, by Ujiji: b. f. by Broke Even, Mar. 1. Mare to Broke Even. (M. Wexler).

HOLLIDAY FARM

John A. Holliday, Edmond, Okla.

Dear Madie, by Madero: ch. c. by Gallahadion, June 28. Mare to Gallahadion.

Jessie Slip, by Slipalong: b. f. by Gallahadion, Apr. (Foaled at Maysville, Okla.) (Raymond Brooksure).

Pioneer Queen, by Phantom General: b. c. by Gallahadion, June 4. Mare to Gallahadion. (Foaled at Sayre, Okla.). (Fred Coogan Jr.).

Signet, by Identify: ch. c. by Gallahadion, Apr. 14. (Foaled at Leedey, Okla.). (G. E. Howard).

HUNTINGTON FARM

Alan T. Clarke, Clarksville, Md.

Bola Mowlee, by Mowlee: ch. f. by Alaking, Apr. 27. Mare to Alaking.

Dorothy Pomp, by Pompey: br. f. by Sir Francis, May 1. Mare to Fritz Maisel. (Watson Elliott).

Kimesha, by Mowlee: b. f. by Alaking, May 31. Mare to Alaking.

My Year, by Johnstown: b. c. by Fritz Maisel, May 25. Mare to Fritz Maisel. (Foaled in Brookville, Md.). (James D. Brown).

Zest, by *Aethelstan II or Zayin: b. f. by Fritz Maisel, Apr. 19. Mare to Fritz Maisel. (Robert R. Mitchell).

(Continued on page 216)

A COLT BY

*Royal Gem II

*Royal Gem II	Dhoti	Dastur
		Tricky Aunt
	French Gem	Beau Fils
Drk. br. c.		Fission
Hermitage Girl	Hash	Questionnaire
		Delicacy
	Manatella	*The Satrap
		Boadicea

The great Australian—*Royal Gem II—already sire of stakes winner and good winners from his first crop is also sire of this colt. The dam of this yearling is a full sister to the $164,325 winner Salmagundi and dam of two foals to race—both good winners. They are Hush Money (placed in stakes, winner at 2, 4, and 3 wins at 5, 1952) and No Profit, winner 6 races at 2 and 3, 1952. The next dam won stakes, produced stakes winner, and was a sister to a stakes winner.

ALSO—Br. f. by Revoked—Stonette, by Bostonian.

2nd foal of Stonette, record breaker at Arlington at 1 1/16 and 1 3/16 miles.

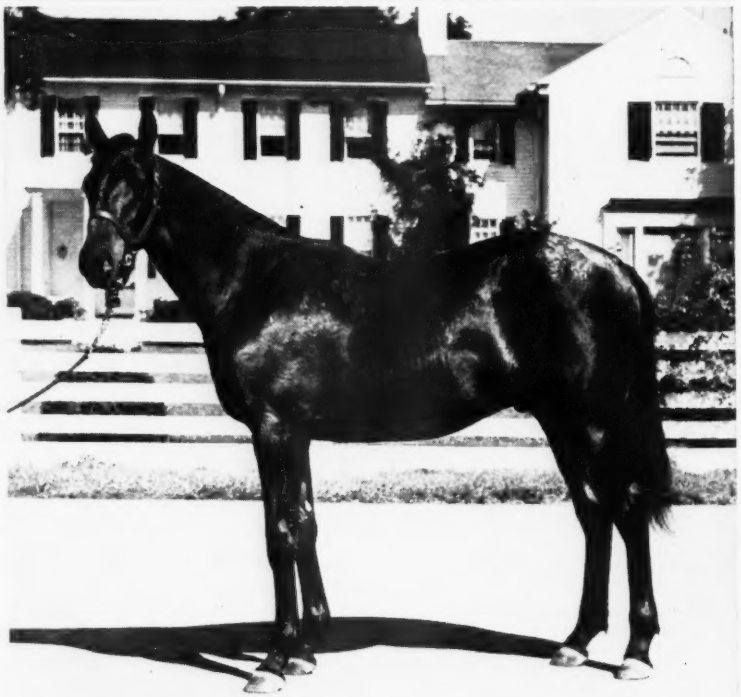

AT KEENELAND, JULY 31

PATRICK CALHOUN, JR.

CARDINAL RIDGE FARM

PROSPECT, KENTUCKY

Mail address: P. O. Box 510 Jeffersonville, Indiana

CARRIER PIGEON

SIRE OF 1952 TWO-YEAR-OLD STAKES WINNERS HAPPY CARRIER AND SHOO SHOO BABY, IS SIRE OF THIS COLT

KEENELAND HIP 159

CH. C., BY CARRIER PIGEON—NORTHWAY LADY, BY STIMULUS. A fine colt by Carrier Pigeon, sire of numerous winners at 2 this year, including two stakes winners—Happy Carrier and Shoo Shoo Baby — and Miss Gaffe, placed in stakes. Carrier Pigeon got Old Rockport out of a Stimulus mare, and in Northway Lady his mate is an exceptionally well-bred daughter of Stimulus. She is a sister to Mrs. Punch (stakes winner and producer) and is out of a winning half sister to two stakes winners and to the dam of a stakes winner.

See the
ASBURY YEARLINGS IN BARN C AT KEENELAND

BROOKFIELD

SIRE OF 8 WINNERS AT 2 THIS YEAR, IS SIRE OF THESE TWO COLTS

HIP 116—BR. C., BY BROOKFIELD—*CYPRESS POINT II, BY FAIRWAY. Full brother to Goodwillow, winner at 2 and 3, 1952. Goodwillow did not start until September last year, but immediately was a good allowance winner and by November was being assigned top weight under which he won. In his second start, he was beaten a neck by Alladier in 1:10⅖ at equal weight and was 7 lengths ahead of the rest of the field. This yearling is half brother to 2 winners, while his dam is half sister to a stakes winner and out of a half sister to 3 stakes winners.

●

HIP 158—B. C., BY BROOKFIELD—NARKI, BY SNARK. Half brother to Fullblast (6 wins to date). Out of a winning half sister to two stakes winners and to La Rose, dam of two stakes winners in England.

NOTE: All of the Brookfields we sold last year are winners at 2 this year.

—AND THESE THREE UNUSUALLY GOOD FILLIES

By REAPING REWARD

FULL SISTER TO HEDGEWOOD—ALL YEARLINGS WE HAVE SOLD OUT OF THIS MARE HAVE WON.

HIP 127—B. F., BY REAPING REWARD—FAKE, BY MORVICH. Full sister to Hedgewood (1952 winner, placed in stakes, winner of $41,230 to date). Half sister to Caliper ($29,435) and to Spheric (winner 4 seasons, placed in stakes). Fake is a winning half sister to Broad Ripple, stakes winner and dam of Rippey.

By DEVIL DIVER

HALF SISTER TO ELJAY

HIP 175—B. F., BY DEVIL DIVER—SICKLE MISS, BY *SICKLE. Half sister to the winners Blacktype (at 2 and 3) and Eljay (at 2 and 3, 1952) Recently at Chicago, Eljay, in his second win within a week, was saddled with top weight racing against stakes winners, but he won handily over Oh Leo and others. On June 28 he won Kenwood Handicap by 3 lengths over stakes winners.

By REVOKED

SECOND FOAL—FIRST HAS WON

HIP 128—B. F., BY REVOKED—FAKE'S GAL, BY CHANCE SHOT. Second foal. The first is the winner, Postal Boy. Fake's Gal is a sister to Caliper ($29,435) and half sister to Hedgewood (1952 winner and $41,230 to date), and is out of a winning half sister to Broad Ripple, stakes winner and dam of Rippey.

SELLING AT KEENELAND TUESDAY, JULY 29

Charles A. Asbury & Son

HEDGEWOOD FARM — BRIAR HILL PIKE — LEXINGTON, KY.

FOALS OF 1952

(Continued from page 214)

INGLESIDE FARM
David W. Collins, Lexington

Keep Going, by Victorian: b. f. by I Will, Apr. 28. Mare to I Will.
Spotswood Girl, by Cavalcade: blk. c. by I Will, May 8. Mare to I Will.

MAPLE HILL FARM
W. S. Webber Jr., Ashland, Va.

Bright Array, by Bossuet: b. c. by Blue Jacket, Mar. 5. Mare to Blue Jacket.

L. H. MAY
Gracey, Ky.

Manspell, by Man o' War: b. f. by Phalanx, June 7. Mare to Mr. Busher. (Dr. Theo. Brand).

MEREWORTH FARM
Walter J. Salmon, Lexington

*Alpenstock III, by Apelle: b. c. by Capot or *Vezzano, May 20. Mare to War Admiral.
Anadem, by Questionnaire: b. f. by *Sirte, Apr. 30. Mare to *Vezzano.
Chuckle, by Haste: ch. c. by *Vezzano, May 24. Mare to First Fiddle.
Dismay, by Discovery: ch. f. by Amphitheatre, Apr. 2. Mare to Spy Song.
Driven Snow, by Ariel: b. c. by Bimelech, May 6. Mare to *Ardan.
Frapia, by *Strolling Player: ch. c. by *Sirte, Apr. 3. Mare to Cochise.
Heralder, by *Sir Gallahad III: b. c. by *Vezzano, Apr. 1. Mare to First Fiddle.
Jacaranda, by Balladier: b. f. by Swiv, Apr. 8. Mare to Mount Marcy.
Lady Lark, by Blue Larkspur: b. c. by *Ardan, Apr. 17. Mare to Citation.
Lyric, by American Flag: ch. f. by *Sirte, May 7. Mare to *Vezzano.
Miss Doreen, by Pilate: blk. c. by *Noor, Apr. 27. Mare to *Ardan.
Optimism, by Snark: ch. f. by *Sirte, Apr. 7. Mare to First Fiddle.
Pennymaker, by Ariel: b. c. by Shut Out, May 8. Mare to *Vezzano.
Polygeny, by *Polymelian, ch. f. by *Sirte, Apr. 29. Mare to *Vezzano.
Scene, by *Blenheim II: b. f. by My Request, May 21. Mare to First Fiddle.
Second Helping, by *Swift and Sure: b. f. by *Sirte, Apr. 20. Mare to First Fiddle.
Snowbound, by Display: b. c. by Swiv, Apr. 22. Mare to Swiv.
Spice of Life, by *Sickle: b. c. by Swiv, Apr. 28. Mare to Swiv.
Sunwise, by Sun Teddy: b. c. by First Fiddle, Apr. 18. Mare to Mount Marcy.
Swivel, by *Swift and Sure: ch. c. by First Fiddle, May 8. Mare to First Fiddle.
Toll, by Display: b. f. by *Vezzano, May 28. Mare to *Vezzano.
Unequaled, by Unbreakable: b. f. by *Vezzano, May 8. Mare to Swiv.
War Swept, by Man o' War: b. f. by Olympia, May 19. Mare to *Vezzano.

MONTPELIER FARM
Marion du Pont Scott, Montpelier Station, Va.

Bennu, by *Heliopolis: ch. f. by Fairy Manhurst, Apr. 17. Mare to Annapolis.
*Cosquilla, by Papyrus: b. f. by Heliodorus, May 23. Mare to Heliodorus.
*Fairy Dream, by Dastur: ch. f. by *Nasrullah, Mar. 31. Mare to Heliodorus.
*Love Letter, by Cassanova: ch. c. by Battleship, May 13. Mare to Heliodorus.
Manchon, by *Blenheim II: b. c. by Heliodorus, Apr. 16. Mare to Occupation.
Navy Jacket, by Annapolis: ch. f. by *Nasrullah, Apr. 29. Mare to Bolingbroke.
Resplendence, by *Gino: gr. c. by *Alibhai, Mar. 19. Mare to Heliodorus.
Reykjavik, by Annapolis: ch. c. by *Heliopolis, Feb. 14. Mare to Heliodorus.
Sea Borne, by Annapolis: ch. f. by *Orestes, Apr. 14. Mare to *Blenheim II.
*Shipshape II, by Blue Peter: b. c. by *Blenheim II, May 28. Mare to Fairy Manhurst.
*Stane Street, by Watling Street: b. c. by Roman, Apr. 2. Mare to Bolingbroke.
*Winkle II, by Windsor Lad: b. f. by Heliodorus, Apr. 13. Mare to *Orestes.

MOUNTAIN VIEW RANCH
J. Francis Kelly, Fillmore, Utah

Daisy Chain, by Westwick: b. c. by Bothwell, June 3. Mare to *Teramo.
Shower Miss, by High Step: ch. c. by *Teramo, June 28. Mare to *Teramo.
Step Maryetta, by High Step: br. c. by *Campito, Apr. 11. Mare to Bothwell.
Step Sheba, by High Step: br. c. by *Teramo, June 7. Mare to *Teramo.

ROSEMERE FARM
Carl G. Rose, Ocala, Fla.

Ann Dover, by Brandon Mint: b. c. by *Samurai, Mar. 1.
Babiana, by Jack High: ch. c. by Laico, May 14.
Bayfield, by Giant Killer: ch. c. by Noble Hero, Mar. 4.
Bective, by *Foray II: b. c. by Reaping Sickle, June 3.
Best Behavior, by Grand Slam: b. f. by Junior Atlas, Apr. 27.
Bold Verse, by Bold and Bad: b. c. by Noble Hero, May 5.
Boutefeu, by *Pot au Feu: ch. c. by Mighty Story, May 19.
Brown Flower, by *Jacopo: blk. f. by Noble Hero, Mar. 17.
Brown Miss, by *Sickle: b. f. by *Samurai, Feb. 2.
Carrie K., by Blue Larkspur: b. c. by *Brown Boy II, May 7.
Cutie, by Pilate: b. c. by *Samurai, Mar. 18.
Dotty Brook, by *Persian Tapestry: ch. f. by *Samurai, Mar. 30.

(Continued on page 218)

HALF SISTER TO YELLMANTOWN

SELLING JULY 31 AT KEENELAND

HIP 320—B. F., BY EQUIFOX—GRADATION, BY GALLANT FOX. Half sister to the winners Step By Step, Foxy Jack (winner four seasons) and Yellmantown (stakes winner of 12 races to date). Yellmantown has won the Chicago Handicap, the Midwest Handicap twice, the second time in track-record time of 1:16⅖ for 6½ furlongs, and other important races. Gradation is a half sister to the stakes winner and sire, Great Union, and is out of a half sister to Jean Bart, Bateau, etc.

●

See this filly now at Crown Crest Farm or in BARN F at Keeneland. She will be sold Thursday afternoon—last day of sale—by

BILLY MINOR AND MARSHALL ROBINSON
LEXINGTON, KY.

*COASTAL TRAFFIC

HIS SIRE IS HYPERION—HIS DAM WON ENGLISH OAKS

Look at the Record Behind His American Foals Now Going to Racing Stables in This Country:

GREAT, PROVED BLOODLINES ARE IN BACKGROUND OF OUTSTANDING SIRE PERFORMANCE ON HIS OWN

Great, proved bloodlines on the race course and at stud mark both sides of *Coastal Traffic's pedigree. Both his sire and dam won the greatest classics, and, in breeding, both consistently have gotten greatest classic winners and reproducers which have led the lists in England, North and South America.

*COASTAL TRAFFIC IS SIRE OF STAKES WINNERS IN ENGLAND, FRANCE, SWITZERLAND

HIS HORSES INCLUDE:

GOOD EARTH, winner of 1952 Chester Oaks by five lengths, and other races.
COAST GUARD, winner Grand Prix de Deauville, etc.
COASTAL WAVE, winner King George V Stakes, etc.
CLARA BARTON, winner Final Handicap Stakes, etc.
TRAMPER, winner Derby Trial Stakes and others.
KATMANDU, winner of Switzerland's biggest classic, etc.
SKY PILOT, winner 1952 Prix de la Reine Marguerite at Longchamp, and other races 1952 and previously.
SHIP AHOY, winner 1952 Prix Bay Middleton.
TRAFFIC COP, second 1952 Prix Daru.
HONEYCOAST, winner 1952 Prix Fouilleuse, and other races.
COASTWARD, 1952 handicap winner in England—and many, many other winners of note.

RECENT OAKS VICTORY

In the recent Chester Oaks in England, *Coastal Traffic's French-bred daughter, GOOD EARTH, led all the way, never was challenged seriously, won by five lengths. Tom Nickalls, writing of the race for Sporting Life, London, said: "It is just as well for our (English horsemen's) sakes that Good Earth isn't in the Epsom Oaks."

Her easy win in the Chester Oaks was scored despite the fact that the field included successful and highly rated daughters of Big Game, Precipitation, Straight Deal, Umidwar, etc., among them Hortentia, fresh from a 1952 stakes victory.

$750—Live Foal

Fee payable Sept. 1 of year bred. Veterinary certificate in lieu of payment if mare is barren. Approved mares only.

*COASTAL TRAFFIC

(PROPERTY OF L. L. LAWRENCE)

Now stands at Elsmeade Farm, Lexington, Ky., after a brief, but highly successful stud career in England and France.

All inquiries concerning *Coastal Traffic's 1953 book should be addressed to

C. F. White, Elsmeade Farm

Russell Cave Pike, Lexington, Ky. Phone 3-1210

FOALS OF 1952

(Continued from page 216)

Four Queens, by Sir James: ch. c. by Laico, Apr. 19.

Gold Coast, by Busy Wire: ch. f. by *Samurai, Feb. 22.

Grand Miss, by *Grand Ace: b. f. by *Samurai, Jan. 22.

Lassie Govans, by Glastonbury: b. c. by Noble Hero, Mar. 31.

Layout, by *Sickle: b. c. by On Location, May 5.

Leonardtown, by Solace: ch. f. by Noble Hero, Apr. 20.

Mac Game, by Ariel Game: br. c. by Junior Atlas, Mar. 25.

Mamye W., by Ariel: ch. f. by *Olympic Zenith, Apr. 2.

Nova Mae, by Mirafel: ch. c. by Noble Hero, May 12.

Peacock Lady, by *Aethelstan II: ch. c. by Sammie, May 6.

Swing Band, by Torchilla: b. c. by Reaping Sickle, May 15.

WARREN BREWSTER RANCH

Warren Brewster, Birney, Mont.

Ann Royal, by Itself: ch. c. by Golden Bur, Apr. 7.

Big Horn Maid, by Aloha Moon: ch. f. by Pugknows, Apr. 13.

Cutie Pie, by Budlure: ch. c. by Golden Bur, Apr. 5.

Double Ballot, by Big Spring: ch. c. by Golden Bur, Apr. 11.

Early Shopper, by Vito: br. c. by Pugknows, Apr. 15.

Golden Willow, by *Kemano: ch. f. by Golden Bur, Apr. 1.

Pequena, by Nasher: b. f. by Pugknows, Apr. 11.

Toga Brown, by *Khedive II: blk. c. by Pugknows, Apr. 20. (G. E. Glidewell).

DR. AND MRS. SMISER WEST

Nicholasville, Ky.

Del Turban, by Abdel: blk. c. by Double Jay, Apr. 28. Mare to Bolero.

Fairy Blend, by *Blenheim II: ch. f. by My Request, Apr. 18. Mare to Olympia.

*Minuterie, by Signal Light: b. f. by Bolero, Mar. 27. Mare to Spy Song.

Thorn Apple, by Jamestown: br. f. by Spy Song, Apr. 25. Mare to My Request.

Wild Necklace, by Tiger: br. f. by Pinebloom, Mar. 12. Mare to *Somali.

WHITE OAKS FARM

Miss Mildred W. Woolwine, Lexington

Betty Vic, by Victorian: br. c. by Doublrab, Mar. 9. Mare to Faultless. (Mrs. Arthur Cowen).

Black Lashes, by *Sickle: b. c. by *Alibhai, May 5.

Bostoff, by Bostonian: b. f. by Roman, Apr. 2. Mare to Johns Joy.

Breathless, by Haste: b. f. by Challedon, Apr. 29. Mare to Ace Admiral.

*Chantress, by Hyperion: br. f. by Black Tarquin, May 13. Mare to *Ardan.

Fairday, by Fair Play: b. f. by *Bernborough, May 27. Mare to *Alibhai.

Gray Star, by *Gino: ch. f. by *Talon, Mar. 1. Mare to De Luxe. (J. H. Carr).

Kentmere Miss, by Pilate: br. c. by Eternal Reward, Mar. 12. Mare to High Bandit. (D. F. Stewart).

Lady Bound, by Out Bound: b. c. by Depth Charge, May 7. Mare to Ace Admiral. (E. Constantin Jr.).

Larkflower, by Blue Larkspur: br. c. by *Blenheim II, Apr. 14. Mare to Faultless. (Mrs. Ray Winer).

Poppy Seed, by *Sickle: br. c. by *Shannon II, May 4. Mare to Requested.

Porter's Tea, by The Porter: b. c. by Eternal Reward, June 3.

*Rosa Blanca, by Barranquero: b. f. by Mr. Busher, Feb. 1. Mare to *Mahmoud. (Raymond R. Guest).

Roz's Rainbow, by *Mont Blanc: b. f. by The Rhymer, Mar. 15. Mare to Faultless. (Mrs. Arthur Cowen).

Shout About, by Balladier: br. c. by *Talon, Apr. 26. Mare to Alsab. (M. M. Wolf).

Still Blue, by Blue Larkspur: br. f. by Faultless, Feb. 18. (mare died). (Gough W. Thompson).

Surquita, by Rosemont: ch. f. by Requested, May 31. Mare to Olympia. (L. S. MacPhail).

Thine, by *Sir Gallahad III: b. f. by *Priam II, Apr. 11. Mare to Coaltown. (Gough W. Thompson).

Treasure Trove, by Nassak: b. c. by Mieuxce, Mar. 22. Mare to Mr. Busher. (Raymond R. Guest).

War Flower, by Man o' War: ch. f. by *Ardan, Mar. 23. Mare to *Shannon II.

Whirling Lark, by Whirlaway: b. c. by Faultless, Apr. 7. Mare to Sun Again. (Gough W. Thompson).

White Wine, by Head Play: b. f. by *Talon, Apr. 3. Mare to De Luxe. (J. H. Carr).

NO BLACKS OR GRAYS

The storied black hero of horsedom is absent from the *American Racing Manual's* roster of 19 "outstanding" Thoroughbreds. Nor is there a gray among them. Chestnuts dominate with eight: Assault, Busher, Equipoise, Exterminator, Man o' War, Salvator, Stymie, and Whirlaway. Browns are next with six: Armed, Bewitch, Colin, Count Fleet, Domino, and War Admiral. There are five bays included on the select roster: Alsab, Citation, Hindoo, Seabiscuit and Sysonby.—TRA.

Fighting Don...Fighting Fan...Fighting Mad Chilhowee . . . Mary Jane . . . Reveille Boy . . . All Over — These Are a Few of the Horses in the Families of These Three Yearling Colts:

HIP 10—CH. C., BY AMPHITHEATRE—BIRD HAVEN, BY *ST. GERMANS. Half brother to the winners Sir Jacomar and Tiger Lily. Bird Haven is a winning half sister to the stakes winner Fighting Don (new track record at Hialeah, 6 furlongs in 1:09⅗) and Rock Wren, to Trap Nest (dam of the stakes winner Fighting Fan), and to Fighting Mad (good 1952 winner and 16 wins to date).

HIP 23—CH. C., BY *COASTAL TRAFFIC—CHIC LASSIE, BY CHICSTRAW. Half brother to winners Covenant and Chic Rose (1952 winner and 7 wins to date). Chic Lassie is half sister to stakes winner High Vote (35 wins), and a daughter of Voteress, half sister to the stakes winner All Over and to Bourbon Lass, dam of Chilhowee, Mary Jane (stakes winner and dam of 2 stakes winners) and Glyn (dam of stakes winner Plumage). She also is half sister to Little Ann, dam of Reveille Boy (American Derby, etc.).

HIP 44—RO. C., BY MIGHTY STORY—ISHOT, BY CHANCE SHOT. Half brother to Winging Away (10 wins and placed in stakes), The Gink (winner at 2, 3 and 4, 1952, and placed in stakes), Range Rate and Monolith. Ishot is half sister to the winners Palamede (18 wins), Lady Janice (also placed in stakes), Sweet Chimes and Portal, and is out of Isolt, daughter of the stakes winning mare, Head Over Heels.

TO BE SOLD AT KEENELAND, MONDAY, JULY 28

SEE THEM IN BARN 3

Mrs. Clyde Smith

ADELBERT STUD

HOPKINSVILLE KENTUCKY

Jottings on

the CHASWIL YEARLINGS

HIP #3, CH. F., SUN AGAIN—AVENUE BELL, BY CHANCE PLAY.

A good, sound-looking filly, the third foal of a winning, producing full sister to SOME CHANCE. Dam is half sister to 3 other Calumet stakes winners.

HIP #5, CH. F., *SHANNON II—*BASRELIEF, BY DONATELLO II.

This sturdy, compact filly is a half sister to PRETTY PATTERN, second to Ruddy in Monmouth Oaks. A racing-broodmare prospect, she combines top foreign lines, should provide a top outcross for American blood.

HIP #29, BR. F., WAR JEEP—DEVIE, BY *SICKLE.

A sleek, half sister to a stakes winner. Dam has only 2 foals of racing age, both winners, and is winning sister to dam of stakes winner ANTHEMION (dam of $100,000 winner Bryan G.).

HIP #61, GR. C., ROMAN—MECHLIN, BY *BLENHEIM II.

A quick colt, combining speed of ROMAN with classic potentialities of *BLENHEIM II. Dam has 2 foals of racing age, one a winner of over $30,000. Second dam is great mare VALENCIENNES.

HIP #90, B. C., *BLENHEIM II—TRUE BEARING, BY *SIR GALLAHAD III.

This is a big colt (January foal), but racy-looking and quick on his feet. He is the second foal of TRUE BEARING, the dam of the 1952 Jasmine Stakes winner ANCHORS AWEIGH. Next dam, by Man o' War, produced stakes winner DIRECTOR J. E.

HIP #95, RED RO. C., MIGHTY STORY—WENDY DARLING, BY BUBBLING OVER.

A well-proportioned half brother to 2 good winners, the only foals of Wendy Darling of racing age. Mare is by BUBBLING OVER, maternal grandsire of ATTENTION, HILL PRINCE, MR. BUSHER. (Property of Alvin D. Currens.)

The dams of these yearlings were bred by such well-known breeders as Calumet Farm • Joseph E. Widener (2) • Dr. Eslie Asbury • John D. Hertz.

KEENELAND - MONDAY - JULY 28

Pre-Sales Inspection at Duntreath Farm, Paris Pike, Lexington, Ky., or at Keeneland in Barn 2.

*CHASWIL FARMS

Cincinnati, Ohio

(*Note—Chaswill has no racing stable)

FOR SALE
OR
WILL CONSIDER TRADE FOR GOOD INVESTMENT PROPERTY

323-acre show place, second to none in soil fertility and crop production. Ten-room, three-bath, modern residence. Barns and all improvements necessary or required make this farm an outstanding country estate capable of meeting any requirements for heavy duty farming and live stock production. 22½ acre tobacco allotment. $600 per acre. Complete details at our office.

BARNEY J. TREACY, Realtor
135 West Short Street Phone 2-8233
One Look Means A Lot
Established 1910
W. C. Jackson, Farm Dept.

FEED *The New Supplement*
VITAMINS & MINERALS
HELIO Horse Concentrates

VALUABLE FOR BROODMARES AND FOALS

HELIO builds up resistance, improves bone structure, etc.

GORDON SERVICE 1917 W. GRAND RIVER DETROIT 26, MICHIGAN

Who Buys Your Yearlings?

Everybody knows that most of the yearlings sold at the various Sales are bought or recommended by a small group of horsemen. Best way to reach these practical gentlemen is through the pages of their official magazine, THE HORSEMEN'S JOURNAL. It's the final word for 13,000 owners and trainers in the ranks of the Horsemen's Benevolent & Protective Association.

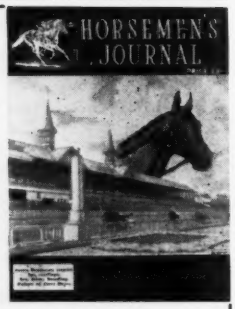

Why are the Horsemen Disappointed in the TRA?

The July issue of the HORSEMEN'S JOURNAL has the answer to this and a lot of other questions provoked by the recent controversy between the horsemen and Arlington Park.

For Advertising Rates Write directly or contact the nearest representative.

Kentucky Representative
James Henderson
450 North Limestone
Lexington, Ky.
Phone, Lexington 3-2389

Maryland Representative
Joe Kelly, Box 2626
Arlington Station
Baltimore, Md.
Phone, Tuxedo 5-384

California Representative
N. A. Pogson
5710 Camerford
Los Angeles, Calif.
Phone, Gr. 9447

Subscription $3.00 U. S.
$3.75 Foreign

HORSEMEN'S JOURNAL
Box 68, Danvers, Mass.

FOR SALE

FOUR UNTRIED TWO YEAR OLDS
BY STAKE WINNERS
AND OUT OF WINNERS
PHOENIX STOCK FARM
Phoenixville, Penna.
Phone: Phoenixville 794

RACING DATES

ARIZONA

Prescott, Sept. 23	2
State Fair, Nov. 3-11	5
Fair Grounds, Nov. 16-Jan. 13	30
Navajo County Fair, Sept. 14-16	3
Pima County Fair, Oct. 14-28	3

CALIFORNIA

Hollywood Park, May 13-July 19	50
Del Mar, July 23-Sept. 6	40
Bay Meadows, Sept. 8-Oct. 25	42
Tanforan, Oct. 27-Dec. 13	42
Sacramento State Fair, Aug. 27-Sept. 6	10
Los Angeles County Fair, Sept. 12-Sept. 27	14

1953

Santa Anita, Dec. 26-March 7 (Mondays dark)	50
Tanforan, March 11-May 9 (Mondays dark)	43
Hollywood Park, May 12-July 18 (Mondays dark)	50
Del Mar, July 23-Sept. 7	40
Golden Gate Fields, Sept. 9-Oct. 24	40
Bay Meadows, Oct. 26-Dec. 12	40

COLORADO

Centennial Race Track, July 11-Sept. 20 (Mondays dark except Labor Day).	50

ILLINOIS

Arlington Park, June 16-July 26	36
Fairmount Park, July 25-Sept. 1	28
Washington Park, July 28-Sept. 1	31
Hawthorne, Sept. 2-Oct. 11	35
Sportsman's Park, Oct. 13-Nov. 1	18

KENTUCKY

Dade Park, Aug. 2-Sept. 1	26
Keeneland, Oct. 14-Oct. 25	10
Churchill Downs, Oct. 27-Nov. 15	18

MAINE

Scarborough Downs, June 28-Sept. 1	56

MARYLAND

Hagerstown, Aug. 12-23 (August 18 dark)	10
Timonium, Aug. 27-Sept. 6	10
Marlboro, Sept. 10-20	10
Laurel, Oct. 4-24	18
Pimlico, Oct. 25-Nov. 15	19
Bowie, Nov. 17-Dec. 6	18

MASSACHUSETTS

Brockton Fair, Sept. 8-13	6
Great Barrington Fair, Sept. 8-13	6
Weymouth Fair, Aug. 11-16	6

MICHIGAN

Michigan Racing Ass'n., May 23-July 26	56
Hazel Park, Aug. 1-Oct. 4.	56

NEBRASKA

Columbus, July 19-Aug. 5	15
Lincoln, Aug. 8-27	17
Mitchell, Sept. 1-13	11

NEW HAMPSHIRE

Rockingham Park, July 28-Aug. 23	24
Rockingham Park, Sept. 22-Oct. 25	30

NEW JERSEY

Monmouth Park, June 14-Aug. 9	49
Atlantic City, Aug. 11-Oct. 4	48
Garden State, Oct. 7-Nov. 8 (Mondays dark)	25

NEW MEXICO

Hollywood Park	
July 4-5-6, 12-13, 19-20, 26-27	9
Aug. 2-3, 9-10, 16-17, 22-23-24, 30-31	11
Sept. 1	1
La Mesa Park	
July 4-5-6, 12-13, 19-20, 26-27	9
Aug. 2-3, 9-10, 16-17, 23-24, 30-31	10
Sept. 1, 6-7	3
State Fair	
Sept. 27-Oct. 5	9

NEW YORK

Empire-at-Jamaica, July 14-19	6
Saratoga-at-Jamaica, July 21-Aug. 2	12
Saratoga, Aug. 4-30	24
Aqueduct, Sept. 1-13	12
Belmont Park, Sept. 15-Oct. 4	18
Empire-at-Jamaica, Oct. 20-Nov. 15	24
Jamaica, Oct. 6-18	12

OHIO

Ascot Park, June 3-July 23	44
Randall Park, July 25-Sept. 13	44
Hamilton, Aug. 11-Sept. 1	19
Beulah Park, Sept. 5-Oct. 4 Sept. 18 dark.	25
Cranwood Park, Sept. 20-Oct. 11	19

RHODE ISLAND

Narragansett Park, June 30-July 26	24
Narragansett Park, Aug. 25-Sept. 20	24
Lincoln Downs, Oct. 27-Nov. 29	30

SOUTH DAKOTA

Hot Springs, July 18-20	3
Winner, July 25-27	3

WASHINGTON

Longacres, June 20-Sept. 1	54

WEST VIRGINIA

Charles Town, July 4-Aug. 9	32
Wheeling Downs, July 19-Sept. 27	61
Waterford Park, Oct. 4-Nov. 1	25
Wheeling Downs, Nov. 8-29	19
Charles Town, Dec. 1-20	18

CANADA (East)

Fort Erie Race Track, July 2-July 17, July 18-Aug. 1	27
Hamilton Race Track, Aug. 2-Aug. 9	7
Stamford Park, Aug. 16-Sept. 1	14
Woodbine Park, Sept. 5-Sept. 20	14
Long Branch, Sept. 22-Oct. 15	21
Dufferin Park, Oct. 18-Nov. 3	14
Blue Bonnets, May 31-July 28 (June 17-20 and July 8-11 dark)	42

CANADA (West)

Lansdowne Park (Vancouver)	
July 16-July 31	14
Exhibition Park (Vancouver)	
Aug. 2-Sept. 1	26
Sept. 5-15	9
Edmonton Exhibition, July 14-19	6
Saskatoon Exhibition, July 21-26	6
Regina Exhibition, July 28-Aug. 2	6
Edmonton, Aug. 9-25	14
Polo Park, Aug. 30-Sept. 6	7
Polo Park, Sept. 8-15	7

BEAUMONT FARM

Stallions

1953 SEASON

MENOW

b. h., 1935, by *Pharamond II—Alcibiades, by Supremus

Menow was America's leading sire of 2-year-old money winners in 1951, was third leading sire of money winners on the general sire list. His first ten crops include winners of over $3,000,000, include stakes winners in every crop, plus his current 2-year-olds. Nearly 80% of Menow's foals are winners, of which 26% have won or placed in stakes. Menow has sired 26 stakes winners, including the Horse of Year, 1949, CAPOT, and 1951's champion 2-year-old Tom Fool, Askmenow, Letmenow, Vienna, etc.

1953 Fee $2,500—Live Foal—Book Full

REVOKED

br., 1943, by Blue Larkspur—Gala Belle, by *Sir Gallahad III

Revoked, one of Blue Larkspur's most successful racing sons is likewise one of his sire's most successful sons at stud. From his first two crops, 3- and 4-year-olds of 1952, have come 84% starters of which 79% have won. The stakes winners Nullify and Remove were from Revoked's first crop, Recover, Land Mark, and Blue Revoke from his second, and 2-year-old Aerolite from his third. He is sire of seven 2-year-old winners todate this year—winners of 13 races.

Property of Dr. Eslie Asbury and Hal Price Headley

1953 Fee $1,000–Live Foal

*RICO MONTE

b., 1942, by St. Patrick—Rica Patrica, by Rico

*Rico Monte's first crop is racing this year, and from five starters have appeared the three winners: Ria Rica, Regal Manner, and Rica Rosie. Another, Velure, has placed. *Rico Monte won $206,540. Racing against the best cup and handicap horses seen in American racing in recent years, *Rico Monte won four straight: Whitney, Saratoga, Manhattan, and New York Handicaps. At the end of the season he was given 129 lbs. in the Gallant Fox Handicap, 5 lbs. above Assault, *Talon, Stymie, etc.

Property of Arnold Hanger and Hal Price Headley

1953 Fee $1,500–Live Foal

MR. TROUBLE

ch. h., 1947, by *Mahmoud—Motto, by *Sir Gallahad III

Mr. Trouble was retired to the stud in 1952. One of the top 3-year-olds of 1950, Mr. Trouble won the Blue Grass Stakes, finished third in the Kentucky Derby and Belmont Stakes (beaten less than 2 lengths in both races), was fourth in the Preakness. As a 2-year-old he placed in the United States Hotel, Hopeful, and National Stallion Stakes. *Mahmoud, the sire of Mr. Trouble, is one of America's top stallions. His first two dams won stakes and his first four dams all produced top class horses.

1953 Fee $500–Live Foal

PINE BLOOM

ch., 1945, by Menow—Sirenian, by *Blue Pete

Pinebloom's first crop are yearlings of 1952. The son of Menow has had a full book for his first three seasons at stud. Shortly after winning his first start as a 2-year-old, Pinebloom developed influenza which left his wind affected. Thereafter his racing career was limited but nevertheless he ran second in the Arlington Futurity, third to Tre Vit and Coaltown in the Great Western Handicap in 1:09⅕, and three quarters in 1:10 at Hawthorne. He is a full brother to Letmenow, stakes winner of $131,535.

1953 Fee–Free to approved mares

BEAUMONT FARM

HAL PRICE HEADLEY **Harrodsburg Pike** **Lexington, Ky.**

SIRES OF 2-YEAR-OLDS

(Continued)

LODGE NIGHT, *Alibhai 1 1 1 1,925
Smart Barbara (Wiseasyou)
LOVELY NIGHT, Pilate 19 1 1 1,950
Mlle. Loretta (Gallorette)
*MABE MONDAY, Fair Trial 14 2 2 1,004
Imponderable (Miss Wracia)
Miss Publicity (Lady Somers)
MAEDA, Pennant 5 1 1 1,950
Gainful (Scarlet Insco)
MAEDIC, Bostonian 6 1 1 2,600
Dictar (Larita)
*MAFOSTA, Fair Trial 13 2 3 4,875
Mi Amante (*Nocreia) 2
Old Norwalk (Ariel Display)
*MAHMOUD, *Blenheim II 18 5 11 42,450
Carry the News (Legend Bearer)
Flamenco (Bright Song) 2
●Fort Salonga (Fortify) 5
Maabrook (Ace Card) 2
Platan (Tatanne)
MANIPUR, *Mahmoud 10 2 3 3,075
Miss Wabash (Latent)
Vadapur (Zevada) 2
MANNERS MAN, Lovely Manners 6 1 1 625
Nephew Bill (Fort Little)
MARCO WAY, Marconi 1 1 1 910
Koo Nous (May Pan)
MENOW, *Pharamond II 13 3 6 24,555
●Flirtatious (Flitabout) 4
King Pin (Selenga)
Wingdinger (Fairisk)
MIGHTY STORY, *Mahmoud 22 5 8 12,926
Epitrite (Epitine) 2
●Mighty Moment (Starless Moment) 2
Mr. Mighty (Sea Ballad)
Silver Jet (Forestation)
Task Fleet (Makeup) 2
MINNELUSA, Diavolo 2 2 2 1,820
Elsa's Pal (Sonora)
Quetzel (Wise Mary)
*MIO D' AREZZO, Laland 1 1 1 950
All Mio (All Aboard)
MISTER EASY, Ted Easy 6 1 1 800
Easy Dell (Del-Tor Mark)
MONEYBAGS, *Beau Pere 6 1 1 1,200
Keen Money (Keeneland Girl)
*MORMOND HILL, Brumeux 11 1 1 850
Brown Magic (Orphan Broom)
MUCHO GUSTO, Marvin May 3 1 1 1,010
Many Secrets (Secret)
NEDAYR, Neddie 9 3 5 2,562
Lachusita (*Spruce II) 2
Tita Grey (Rippling Star)
Tres Colorado (Tie Score) 2
*NICCOLO d'AREZZO, *Ortello 8 1 1 552
Count Armando (Croon)
*NIGHT THIEF, Cocles 1 1 1 560
Maibio (Ida Tarp)
NO COMPETITION, *Bull Dog 14 2 2 1,675
Autumn Child (Teenya)
Goleta (Solvang)
*NORTH WALES II, Blandford 11 2 2 1,350
Eric's Boy (Grand Dame)
Sunita (Jacquita)
OCCUPY, *Bull Dog 20 2 5 33,435
Don't Argue (You Must) 2
●Home-Made (Plucky Maid) 3
ODDESA FRANK, Transmute 7 1 1 650
Clover Lady (*Ophelia II)
OKAPI, Eternal 14 1 1 1,625
Stalwart Son (Lately)
OMASARI, Omaha 2 1 1 1,925
Ramasari (Ramayana)
ON DOWN, Tick On 1 1 1 1,375
First Down (Sage Baby)
ON QUEST, *Sir Gallahad III 3 1 1 700
Gray Cobbler (Ethel Belle)
OPERA HAT, Cocked Hat 3 1 1 2,600
High Hatter (Expendable)
OUR BOOTS, *Bull Dog 29 2 2 3,575
Gifted Boots (Gifted Lady)
Modest Pete (Modest One)
OXIE, Double Scotch 6 1 1 1,150
Stork's Best (Pompendora)
PAIRBYPAIR, Noah 9 3 3 2,450
On Train (Sarah)
Pairbritches (Runin' Play)
Sweet Pair (Sybil T.)
PARASANG, Halcyon 7 1 1 575
Dancing Doctor (Hatfield Girl)
PASS OUT, *By-Pass II 10 1 1 1,625
Baker's Queen (Psychic Gal)
PASTEURIZED, Milkman 6 1 1 1,300
Happy Deb (Chuckle)
PATRIMONY, *Beau Pere 7 1 1 1,550
Please Pat (Say Please)
PAVOT, Case Ace 30 4 6 22,700
●Centime (Copper Jade) 3
Sharbot (Bright Blue)
Steady Ace (Sis Rosie)
The Moth (Trilby)
PENSIVE, Hyperion 8 2 2 4,030
Meditate (No Blues)
Thaxter (Thine)
PERE TIME, *Beau Pere 12 1 1 650
My O Time (My o' Moon)
PETROSE, Peter Hastings 7 2 4 6,630
Martha Martin (Sun Blackthorn) 2
Miss Bellevue (Miss Satin) 2
PICTOR, *Challenger II 7 2 5 10,400
Her Chance (Cover Girl) 4
Mister Dan (Widdecombe)
PIGGIN STRING, Ariel 8 1 1 390
Fast String (Kleeta)
PLATTER, Pilate 20 2 2 4,550
Bone China (Tournine)
Joy K. (Stage Queen)
PLOWSHARE, *Sickle 8 1 1 850
Sligh Tutsy (Lady Plea)
PLUCKY RAY, *Foray II 6 2 2 1,110
Lucky Author (Authority)
Plucky Miss (Marie Somers)
*POCHARD II, Foxlaw 3 2 2 910
Campanita (V. Bell)
El Primero (Damascus Dame)
POLYNESIAN, Unbreakable 26 7 11 58,865
C. O. Dorsett (Dorothy Brown)
Hula (Now What)
Kamehameha (Sun Lady)
Melanesian (Bleebok)
●Native Dancer (Geisha) 2
●Tahiti (Blue Denim) 2
●Tahitian King (Carolyn A.) 3
PORTER'S CAP, The Porter 15 1 1 575
Portela (Grovela)
PORTERFIELD, The Porter 6 2 2 2,080
Porters Foe (Gallant Foe)
Sis Porter (Relativity)

(Continued on page 224)

Four Good Yearling Colts

BY THE DOGE
Out of Stakes Winner

Hip 41—Br. c., by The Doge—Hope Diamond, by Apprehension. Half brother to winners Skein and World News, and out of stakes-winning mare, Hope Diamond. She is out of Precious, daughter of Helen's Babe, stakes winner, dam of many horses of class.

BY MIGHTY STORY

Hip 21—B. c., by Mighty Story—Busy Lady, by Bostonian. Half brother to Boy-Plin, winner of $40,000 to date. Busy Lady is out of Busy Miss, winning half sister to stakes winner Energy and to dam of stakes winner Over Gold.

●

*Heliopolis COLT

OUT OF HALF SISTER TO STOP WATCH DAM OF **STYMIE**

Hip 75—Br. c., by *Heliopolis—Rocket Gun, by Brazado. Second foal of Rocket Gun, half sister to the dam of Stymie ($918,485) and to Momentum, dam of Flying Missel (stakes winner and winner in record time).

Selling at Keeneland July 28

BY AMPHITHEATRE
Family of War Relic, etc.

Hip 83—Ch. c., by Amphitheatre—Sure Flight, by Carrier Pigeon. Half brother to Bunny Hug (4 wins at 2, 1951). Sure Flight is a daughter of the Man o' War mare, Problematical, winning sister to Afloat (dam of stakes winner Drifting Maid) and half sister to Friar's Carse (stakes winner and dam of War Relic, War Kilt, Speed Boat, granddam of Level Best, etc.). See all four Palmeadow colts at Keeneland in

BARN 3

PALMEADOW FARMS

K. M. AND W. P. LITTLE — LEXINGTON, KY.

A Brown Colt by the Stake Sire *Royal Gem II

out of young Fighting Fox Mare

This colt is from the first crop by the remarkably successful young Australian sire *Royal Gem II. From his first have come the stakes winner Dark Star, and the good winners Royal Bay Gem, Dark Royal, and Glory's Crown. The dam of this colt is Pretty Fox, by Fighting Fox, sire of Big Mo, Fighting Fan, Bonnie Beryl, Subdued, and other good stakes fillies. Pretty Fox is half sister to 8 winners, including the stakes class Toolmaker. Pretty Fox's dam is full sister to the stakes winner Monks First and to Puddin, placed in stakes.

ALSO BAY COLT by *HIEROCLES—BALLA TRYST, by BALLADIER.

This colt is half brother to Bank Account.

At Keeneland — Opening Day — July 28

E. D. AXTON

SKY LIGHT (NEAR LOUISVILLE) KENTUCKY

SIRES OF 2-YEAR-OLDS

(Continued from page 222)

*PRIAM II, Pharis_____ 22 2 4 8,775
Blenriam (Miss Blenheim)
Trojan Monarch (Evening Blue) 3
*PRINCEQUILLO, Prince Rose__ 23 4 4 8,005
Prince Dare (Penny Dare)
Prince Regent (Miss Marker)
Sweet Goddess (Chatter Maid)
Tayeh (Poochanelli)
PROPH, High Time_____ 7 1 2 3,400
Texas Melody (Miss Marieta) 2
PSYCHIC BID, Chance Play____ 12 3 7 28,175
●Biddy Jane (Melva Jane) 5
Predictor (Belle James)
Santas Girl (Santa)
QUARTER MOON, *Quatre Bras II 13 2 3 5,070
Gezel Holly (Jibberty Jab)
Lunar Park (Park) 2
QUICK REWARD, Reaping Reward 8 3 4 7,800
Gro-Smart (Miss Air Rate)
Quick Imperial (Imperial Sally)
To The Front (Blue Fort) 2
RAMILLIES, *Blenheim II____ 23 7 8 14,975
Agent (*Golf Widow) 2
Janlo (Also)
Lucky Lick (Curls)
Miss Knowledge (Class Book)
Patois (Romanticist)
Ronas (Good Mood)
Super Speed (U-Boat)
*READING II, Marconigram____ 15 1 2 3,400
History Book (Paula's Nymph) 2
REAPING REWARD, *Sickle____ 24 3 4 9,035
Madame Arcati (Psychist)
Sister Cohen (Fast Stride) 2
Tuonine (Valdina Gleam)
RED JEWEL, Projectile_____ 12 1 1 850
Eddie Blue (Guess What)
REPLY PAID, Questionnaire____ 11 1 1 1,300
Allie-Ed (Solita)
REQUESTED, Questionnaire_____ 22 6 8 31,125
●Little Request (Little Wichita) 2
Miss Nancy (Scotch Flower)
Silverado (Impulsive) 2
Star Request (Sugarpud)
Tiny Request (Albania)
Trinacria (Sicily)

REVOKED, Blue Larkspur_____ 24 8 12[2] 38,648
●Aerolite (Bolide) 2
Cajole (Pet) 1[1]
Cold Heart (Darby Deedee) 4
Demree (Demolition)
Doc Walker (Ky. Flash) 1[1]
Money Down (Five All)
Panache (Ann's Hash)
Revolve (Acoma)
*RHODES SCHOLAR, Pharos__ 14 2 2 2,030
Ike Morales (Mile o' Gold)
Suedabar (Dandy Flag)
*RICO MONTE, Saint Patrick____ 25 3 3 4,475
Regal Manner (Hipparete)
Ria Rica (Boat)
Rica Rosie (Richmond Rose)
RODNEY, Broadside_____ 2 1 1 2,600
Colin Did (Some Pleasure)
ROMAN, *Sir Gallahad III_____ 20 5 4[1] 9,175
Appian (Miss Aubrey)
Bill Burke (Blue Scene)
Fiddle (Fairday)
Roman Jean (Suzanne Peck)
Romantic Roman (Captivation)
ROSEMONT, The Porter_____ 5 1 2 4,225
Isasmoothie (Blue Line) 2
*ROUNDERS, Colorado Kid_____ 14 1 1 1,550
Never Ending (Mamye W.)
*ROYAL CHEER, *Mahmoud____ 7 1 1 7,550
Royal Date (Datura)
*ROYAL GEM II, Dhoti_____ 15 3 4 20,687
Dark Royal (Elteebe)
●Dark Star (Isolde) 2
Royal Bay Gem (Bayadere)
ROYAL LOVER, *Mahmoud_____ 1 1 1 2,275
Stage Lover (Staging)
ROYAL RED, Pilate_____ 11 2 3 2,600
Master Red (Matchless) 2
Reno Red (Reno Runabout)
RUDIE, Reigh Count_____ 6 4 7 7,586
Ciclope (Baronesa)
Femeval (Play Victory)
●La Rafaga (Sailor Miss) 2
●Trago Amargo (Flying Fawn) 3
RUDITAURUS, *Bull Dog_____ 13 2 3 4,050
Rude Miss (Gallant Bobbie)
Rudyarm (Yarnith) 2

*SABIE, Colombo_____ 6 1 1 495
Johnny Chinook (Mystic Maid)
*SAINT ANDREWS, Fairway____ 4 1 1 452
Little Baby K. (Cute Blond)
SCOTTS INDIAN, Flying Scot___ 4 1 1 1,050
Baked Indian (Sunbaked)
SEA CAPTAIN, Hard Tack_____ 1 1 2 1,820
Lightning Sea (Wee Due)
SEA MARRIAGE, Granville_____ 3 1 2 3,575
See My Way (Anyway) 2
SEA SOVEREIGN, Seabiscuit____ 8 1 1 490
Don Sovereign (Oomiak)
SEDGEMOOR, *Blenheim II____ 4 1 1 1,950
Vicki Diana (Port Harmony)
SEEING EYE, *Bull Dog_____ 6 1 1 452
Chubasco (Vanessa)
SEVEN HEARTS, Grand Slam___ 12 1 1 1,625
Slithereen (Outcuteem)
*SHANNON II, Midstream____ 22 2 3 5,850
Celtic Play (O Play) 2
Country Clare (Stepwisely)
SHEPPERTON, Sun Craig_____ 4 1 1 955
Lef (Liberty Queen)
SHUT OUT, Equipoise_____ 27 4 4 7,875
Close Play (Cocopet)
Deetzi (Fair Alice)
Mr. Majority (Mirrored)
Social Outcast (Pansy)
*SIETE COLORES, Silurian____ 7 2 2 1,995
Harry L. (Magalona)
Irish Brat (The Brat)
SIGNATOR, Insco_____ 16 3 5 8,210
Cheriful (Torantal)
Jimmy's First (Killarney Lass)
●Mis-Guide (Impshi) 3
SILVER HORDE, *Bull Dog_____ 9 3 6 8,500
Fighting Jane (Blue Crystal) 2
High Silver (High Flag) 2
Silver Friday (Herodot Friary) 2
SIR DAMION, *Sir Gallahad III 7 3 6 13,000
Damion (Pat's Mary) 2
Ebony (Dark Polish)
Fourleafclover (Tardy) 3
SIR FRANCIS, *Sickle_____ 10 3 3 4,630
Clipper Ship (Hurriette)
Mikeaby (San Stefana)
Miss Ulrich (The Watch)

(Continued on page 227)

5 Keeneland Yearlings-
Wednesday, July 30

Consigned by
H. B. SCOTT and
HARRY B. SCOTT, JR.

½ Brother to Hannibal, The Shaker, War Phar.

Ch. c. by *Coastal Traffic—War Jitters, by Man o' War. War Jitters is the dam of six foals to race and all are winners including the stakes winners: Hannibal, The Shaker, and War Phar—all by different sires. The next dam won stakes, produced stakes winners, was sister to Futurity winner. #292.

By Pavot—½ Sister to Two Stakes Winners.

Ch. f. by Pavot—Sleepytime Gal, by Questionnaire. A winner, Sleepytime Gal's only foal to race is the winner By Five. She is half sister to stakes winners Sunday Evening and Mesmer and is out of the stakes winner Drowsy. The next three dams produced stakes winners. #278.

Out of Winning ½ Sister to dam of Pavot, Lovat.

Ch. c. by Teddy's Comet—Bit Gay, by Firethorn. A winner of 7 races, Bit Gay's only other foal is a winner. She is sister to stakes class Redthorn, half sister to dam of Pavot ($373,365) and Lovat. #203.

Well-bred filly out of a good producing mare.

Ch. f. by *Coastal Traffic—Happy Home, by *Blenheim II. Granddaughter of Hyperion and *Blenheim II, this filly is out of the winner Happy Home, a winner, dam of 4 foals, to race, 3 winners. #236.

By Grand Admiral—½ Sister to 3 Stakes Winners.

Blk. c. by Grand Admiral—War Alarm, by *Pharamond II. This is second foal of half sister to the stakes winners Hannibal, The Shaker, and War Phar. The 2nd dam was half sister to the stakes winner Get Off. #291.

Bred and raised at **Shandon Farm** **Russell Cave Pike, Lexington, Ky.**

HIGH HOPE FARM

(DOUGLAS M. DAVIS JR., LEXINGTON, KY.)

BREEDER OF HORSES WHICH WIN

Presents

8 YEARLINGS

WHICH ARE HALF BROTHERS OR HALF SISTERS TO THE

Winners of More Than 100 RACES

SELLING TUESDAY, JULY 29, AT KEENELAND

ALSAB COLT—OUT OF STAKES WINNER

HIP 119—B. C., BY ALSAB—DARBY DANAE, BY REIGH COUNT. Third foal of stakes-winning, 100 per cent producing mare. First 2 foals are winners Grand Nancy (2 wins at 2, 1952) and Guard of Honor (1951 and 1952—winner at N. Y. July 1 by 3 lengths in $5,000 allowance race).

HALF BROTHER TO 1952 TRACK RECORD HOLDER

HIP 125—ROAN C., BY *FLUSHING II—EPIC LADY, BY EPITHET. Half brother to an outstanding 1952 2-year-old—Epic King (4 wins, new track record, second in stakes in which he was beaten a neck). Out of Epic Lady, 15 wins, winner in record time and 100 per cent producer.

PAVOT FILLY—100 PER CENT FAMILY

HIP 136—CH. F., BY PAVOT—HERE SHE IS, BY POMPEY. Half sister to winner Gorgeous Reded (7 wins, placed stakes). Here He Is (winner 4 seasons), Her Gift (winner 3 seasons), Warpath (at 2, and 3, 1952). Out of 100 per cent producing and winning sister to Anthemion (stakes winner and dam of Bryan G.).

*RICO MONTE COLT—GOOD MARE

HIP 146—B. C., BY *RICO MONTE—LADY PHARA, BY *PHARAMOND II. Second foal of the good race mare, Lady Phara, six wins and $22,425. She is a daughter of Comein, half sister to Kievex (Jerome, Saranac, Delaware Handicaps and many other important races). Family of *Wrack, Book Law, St. James, Neil Gow, etc.

HALF SISTER TO STAKES WINNER

HIP 152—B. F., BY ALSAB—MARY'S LAST, BY TERRY. Half sister to Kewey Dee (stakes winner of 17 races), Lucky Josey (1952 winner and 13 wins to date), Stan Tracy (winner of $54,130), etc. Out of half sister to two stakes winners and to Let Her Fly (ancestress of Miss Request, Arise, other stakes winners).

*ROYAL GEM FILLY—OUT OF 100 PER CENT PRODUCER

HIP 178—B. F., BY *ROYAL GEM II—SURGIBURLEY, BY *GINO. Half sister to winners Sailing High, Burley Bid, Tige and Gray Auntie. Out of 100 per cent producing daughter of Sun Surplice, half sister to stakes winners, including Time Supply ($144,955 and sire).

GOOD COLT—YOUNG *BAHRAM MARE

HIP 182—BR. C., BY *ROYAL GEM II—TWI, BY *BAHRAM. You will like this colt out of a young daughter of *Bahram, sire of the dams of many notable horses, including *Noor. Twi is out of the Man o' War mare, War Banner, winning sister to dams of Thumbs Up and Rodney Stone.

FILLY FROM FAMILY OF HOW

HIP 184—B. F., BY SOME CHANCE—UNQUITABLE, BY UNBREAKABLE. Half sister to the winning fillies, Celere (at 2, 1951) and Princess Royal (at 2, 1952). Out of winning half sister to 2 stakes winners, to dam of Avenger (Grand Prix de Paris), to granddam of How (Coaching Club American Oaks, Ky. Oaks, etc.). Second dam is stakes winner, half sister to 3 stakes winners.

SEE THEM AT THE FARM OR IN BARN B AT KEENELAND

High Hope Farm

DOUGLAS M. DAVIS JR.

Russell Cave Pike, Lexington, Kentucky

SELLING
AT
KEENELAND
THURSDAY,
JULY 31

STYMIE COLT

OUT OF FAST DAUGHTER OF BULL LEA.

HIP 298—BR. C., BY STYMIE—BABY LEA, BY BULL LEA. Second foal of Baby Lea, a fast winning filly at 2 and 3 at Arlington Park and Hialeah. She defeated Bold Gallant (winner Ky. Jockey Club Stakes) by 3 lengths, and at 5 furlongs she won in :58⅗. She is a daughter of Entre Nous, winning half sister to stakes winner Pana Franka. This family has an exceptionally high percentage of winners at 2. First foals by Stymie now are racing at 2. With only six registered foals in his first crop, four have started, one has won, two others have earned money.

FREE FOR ALL COLT

HIP 312—BR. C., BY FREE FOR ALL—DECEPTION, BY *JACOPO. Half brother to winners American Wave and American Flyer ($38,600). Deception, winner at 2, is half sister to French stakes winner, Dixiana. Deception is out of Bobbles, half sister to 4 stakes winners and to dams of stakes winners.

*BASILEUS COLT—HALF BROTHER TO WINNER AT 2, 1952

HIP 347—CH. C., BY *BASILEUS II—POMPEGRANATE, BY *SICKLE Half brother to Indubit, winner at 2, 1952. Out of a sister to Roi Rouge, handicap winner of $91,705 and track-record breaker. This is the family of Okapi, Sweet Verbena (Coaching Club American Oaks and ancestress of stakes winners), Sweepster, etc.

*HIEROCLES FILLY—OUT OF YOUNG BLUE LARKSPUR MARE

HIP 344—LT. B. F., BY *HIEROCLES—PENNY BOUQUET, BY BLUE LARKSPUR. Second foal of Penny Bouquet, winner at 2, winner of her first start. She is a daughter of Bawbee, half sister to the stakes winner and sire, Flying Scot.

Dr. Charles E. Hagyard

SEE THESE YEARLINGS IN BARN G AT KEENELAND

A BLUE SWORDS Filly

—half sister to the stakes winner and producer

SPANISH MOSS

Here is a grand looking daughter of Blue Swords that is out of Bryonia, by *St. Germans—dam of 10 winners from 11 foals to race (how more certain can you be to get a winner). Among Bryonia's winners is Spanish Moss, winner of the Rosedale and Fashion Stakes and dam of the Flash winner Gestapo. Bryonia is half sister to the dam of Devil Diver, stakes winner of $261,064, etc. For racing—for breeding—see this filly.

HIP NO. 18

Blue Swords	Blue Larkspur	Black Servant
		Blossom Time
	Flaming Swords	Man o' War
BROWN FILLY		Exalted
Bryonia	*St. Germans	Swynford
		Hamoaze
	Briony	Dominant
		*Cardamine

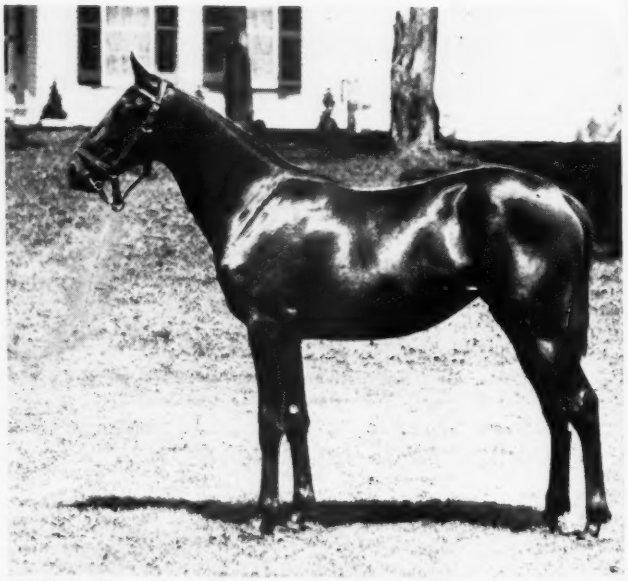

ALSO: Gr. f. by Whirlaway—Lucky Shamrock (dam of Gleam of Steel, sister to Doublrab), by *Sherab. #55.

AT KEENELAND OPENING DAY SALE

GREEN HILL FARM

J. E. MITCHELL, Anchorage, Kentucky

SIRES OF 2-YEAR-OLDS

(Continued from page 224)

*SIRTE, *Ortello 15 1 1 955
Jay H. (Polygeny)
SKY RAIDER, Man o' War 10 2 2 3,055
Doctor McCabe (Miss Easy)
Hi Sky (Hipic)
SKYTRACER, Flares 14 1 1 1,500
Flying Fleet (Flinette)
SNOW BOOTS, Stimulus 11 1 1 1,300
Shady Boots (Shady Dream)
*SOCARRON, Serio 3 1 1 882
●Quihubo (Colleen M.)
SOME CHANCE, Chance Play 25 1 2 5,200
Game Chance (Bonnie Beryl) 2
SOME GOOD, *Waygood 3 1 1 700
Sir Rickey (Kate Greenaway)
*SOON OVER, Buchan 8 1 1 300
Fire Over (Firoza)
SPEEDWAY, Sun Teddy 4 1 1 615
Vivonue (Prairie Maid)
SPY SONG, Balladier 15 2 2 4,225
Fan Song (Fantomas)
Twilight Song (Bright Climax)
STAGEHAND, *Sickle 6 1 1 300
Stage o' War (War Papoose)
STALKING, Wildair 4 1 1 390
Sassy Miss (Soboba)
STAR PILOT, *Sickle 17 2 2 3,575
Aquamarine (Blue Tudor)
Carolyn R. (National Seal)
STEEL HEELS, *Harry Baker 2 1 1 900
Calloway K. (River Lady)
STICK TO, Broomstick 2 1 1 1,070
Good Tidings (Hazel Spears)
STYMIE, Equestrian 6 1 1 1,950
Our Cricket (Terse)
SUN AGAIN, Sun Teddy 20 4 4 7,995
Black Racer (Bright Trace)
Chased Again (Bostoff)
Dangerous Sun (Dangerous Age)
Lark Sun (Lark Flower)
SUN IDOL, *Sun Briar 1 1 1 1,950
Sandra Rae (Hi Baby)
SWING AND SWAY, Equipoise 17 1 1 1,625
Cuna (Azalea)
TALKED ABOUT, The Porter 4 1 1 725
Mr. T. A. (Deblah)
TEDDY WRACK, *Bull Dog 20 1 1 955
Miss Maple (Noon Maid)
THANKSGIVING, Bud Lerner 3 1 1 975
Colonel Plin (Winnetka)
THE DOGE, *Bull Dog 24 2 2 2,450
Dandolo (*Tora)
Lady Doge (Lady Flight)
THELLUSSON, Gallant Fox 8 1 2 5,200
Piedmont Lass (Side Show) 2
THE RHYMER, *St. Germans 17 1 1 1,800
Carlton Miss (Piedrola)
THE SERF, Black Servant 4 1 1 1,950
Captain Carver (Tricky Gal)
THE SOLICITOR (Eng.),
Fair Trial 1 1 1 2,275
Little Flirt (Hedone)
THIRD DEGREE, Questionnaire 18 3 4 7,750
Charier (Noodles)
Dads Degree (Ladslady)
Third Act (Imperial Play) 2
*THIS ENGLAND, Hyperion 12 1 1 1,800
Stevie Boy (Willet)
THROUGH BOUND, Out Bound 4 2 2 3,000
Bound Fast (Ghost Queen)
Jean Bound (Clamor Girl)
THUMBS UP, *Blenheim II 10 2 2 3,375
I'm Going (Hi Purdy)
Saruna (Love or Gain)
TICK ON, On Watch 5 2 2 2,275
Even Keel (Kelp)
Peranne (San Bonita)
TIGER, *Bull Dog 32 6 9 17,355
Clear Sweep (Dorothy J.)
Down Yonder (Janepola) 2
Lovely Katie (Sun Bush)
Marsh Tiger (Marsh Fire) 2
Pussy Cat (Boselda) 3
Wedding Band (Magic Circle)
TIME SUPPLY, Time Maker 7 1 1 390
Supplier (Dazna)
TINTAGEL, *Sir Gallahad III 17 4 8 9,475
Royal Gal (Maria Juliet)
Short Tint (Short Measure) 5
Teacher K. (Ina Dear)
Two-Ducks (Indian Song)
TOP DECK, Equestrian 4 2 2 1,700
Top Distance (Distillation)
Top Stocking (Miss Hygro)
TOP MONEY, Milkman 4 1 2 1,300
Becky's Shirt (Corsopette) 2
TOP ROW, Peanuts 10 2 2 2,600
Palace-Circles (Crazy Daisy)
Our Rose (Sadie X.)
*TOUBO, Vatout 10 1 2 3,025
Leverette (Queen Toke)
TRACE CALL, Call Boy 17 3 3 3,989
Contento (Lucky Ducky)
Inlaid (Rita Vee)
Nugget Ned (Doldrums)
TRAILER, Neddie 8 1 2 1,072
Tialer (Tia Maria)
TRANSACTION, *Man o' Night 1 1 2 904
Marisa B. (Thistle High)
TRIERARCH, *Sir Gallahad III 8 1 1 1,350
Tricardy (Picardy Rose)
TRIM COMIC, Comic 4 1 1 950
Comic Lad (Hayslip)
TRIPLICATE, Reigh Count 17 3 5 7,345
Triple Flight (Flying Rita) 2
Triple Lie (Lovely Lil)
Tripline (Caroline F.) 2
TULACHMORE, Worthmore 8 1 1 1,040
Medish Gal (Alamede)
*TWO TON TONY, Truculent 16 1 1 1,375
One Ton Tony (Cameo Star)
UNBREAKABLE, *Sickle 18 2 2 3,900
Break On (On Delivery)
Time Break (Themesong)
UNCLE ACE, Case Ace 6 1 2 3,200
Rose's Ace (Rose Morse) 2
UNCLE BILLIES, Pilate 6 1 1 1,625
Billies Beam (Silver Beam)
UP THE CREEK, *Bull Dog 9 3 6 3,755
●Granjero (Ticky Otis) 2
Pototo (Princess Isabel) 2
Primorosa (Principessa) 2
VAIN COMPANION, Vain Bachelor 1 1 1 1,400
Liza Leola (Las Posas)
VALDINA LAMAR, Teddy's Comet 10 1 1 5,390
●Country Mile (Jezara)
VALDINA ORPHAN, *Hilltown 9 2 3 5,319
Judge M. (Amita) 2
Malabu (Varola)
*VALDINA WAY, Fairway 14 2 2 2,950
Devil's Drum (War Virago)
Villa Lobo (Vain Chere)
*VEZZANO, *Ortello 17 1 1 1,820
Vezlark (Miss Skylark)
VIBRATOR, *Sir Gallahad III 3 1 1 1,070
Tabator (Tabher)
VINCENTIVE, *Challenger II 21 3 5 9,000
Alarum (Memoirs)
Pink Sapphire (Lump Sugar) 2
Sugarfoot (Sopranist) 2
WAIT A BIT, Espino 17 2 2 3,900
Country Coz (Reimburseme)
Fair Bit (Fair Kantrina)
WAR ADMIRAL, Man o' War 22 3 3 6,825
Admirals Wave (Fly Off)
Judy Dunstan (Distaff)
Navy Page (Our Page)
WAR BAM, War Glory 7 2 4 5,450
El Toro Bam (Good Taste)
Strict Middlin (Miss Daunt) 3
WAR DOG, *Bull Dog 27 2 3 3,675
Barbara L. (Sweeping Eva) 2
Mello Jack (Ann Victory)
WAR GLORY, Man o' War 7 1 1 1,650
War Deal (Fresh Deal)
WAR JEEP, War Admiral 21 5 8 27,175
●Late Model (Model Beauty) 3
Lottalike (Elsa)
Mary H. (Cunning Anne) 2
Red Jeep (Morocco Red)
War Colleen (Markerit)
WAR PIPPIN, War Admiral 4 1 1 850
Tyrus (Tira)
WARRIOR LAD, John P. Grier 6 2 2 1,150
Come On Boy (Jessie Cloud)
Warplaid (Stuart Plaid)
WHIRLAWAY, *Blenheim II 18 1 1 1,625
Full Circle (Tiens)
WHO GOES THERE,
*Challenger II 3 1 1 1,650
Big Pompy (Short Cake)
WHYMEFO, Fortunate Youth 1 1 1 700
Old Frank (Lucy Dear)
WITH REGARDS, Jack High 25 5 8 11,850
Dillifilly (Positive Miss)
Eager Regards (Elissa B.)
Impudent Lady (Reigh Fancie)
Radiant Glory (Glory Time) 3
So Regards (Ministress) 2
W L SICKLE, *Sickle 9 1 1 1,300
Reds Last (Las Delicias)
ZAYIN, Neddie 4 1 1 1,950
Old Reliable (Banyan)

A "WORM-WORN" HORSE IS A LOSING HORSE!

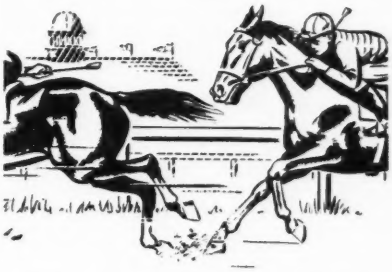

When your horse loses race after race — BEWARE — he may have worms. For trainers will tell you that "a worm-worn horse is a *losing* horse!" Give your horse

THOROUGHBRED STRONGYLEZINE

and be *sure*. It won't affect his appetite, doesn't need tubing, drenching or starving. Equally good for brood mares, yearlings, horses in training. Try *thoroughbred strongylezine* for best results.

ORDER FROM YOUR DEALER: or, if he can't supply you, we'll ship direct, postpaid. Price, $3 a bottle, $30 a dozen. When ordering by mail give dealer's name, receive free booklet, "Worms in Horses." P.O. Box B67 . Lima, Pa.

Man-O-War
REMEDY COMPANY • LIMA, PA.
Veterinary Remedies, Leg Paint, Liniment, etc.

PULLED TENDON? STRAINED OR BOWED TENDON? ENLARGED JOINTS?

You don't want your horse to get them. On a wet track your best bet is to protect the legs with SEALTEX LATEX BANDAGE.

SEALTEX LATEX BANDAGE is now TWICE as THICK...TWICE as STRONG. Still has ample stretch so no harm is done when running.

Ideal also for wet dressings as it is non-slip and waterproof. Wrapped around a bit, it will prevent a sore mouth.

ON A WET TRACK ALWAYS USE
PLAY IT SAFE
SEALTEX LATEX BANDAGE
GET A ROLL NOW FROM YOUR TURF DEALER. Wrapped in gauze.

YOUNG MAN . . . Knowledge of horses . . . would like working with a trainer . . . Bill Wolff . . . 1117 West 38th Street . . . Kansas City, Mo.

*BLENHEIM II COLT

FROM

BLUE MAN'S FAMILY

Hip 8—B. c., by *Blenheim II—Bell Song, by Menow. A strong colt with plenty of bone—an unusually good yearling. See him in Barn 2 at Keeneland.

Four other equally good yearlings will be sold by Bwamazon Farm at Keeneland July 28. They are:

Hip 96—Dk. b. c., by *Heliopolis—Wichuraiana, by War Admiral. Half brother to Dealer (3 wins 1952). Out of winning half sister to dam of Pavot.

Hip 26—Dk. b. c., by Pavot—Curfew, by *Pharamond II. Second foal of winning half sister to stakes winner, Avona. Twosy, Two Lea, etc., close relatives.

Hip 1—B. c., by Cosmic Bomb—Almerry, by War Admiral. Half brother to Rambling Mary, good winner at 2, winner of both starts at 3, 1952. Out of half sister to Imacomin's dam.

Hip 63—Br. f., by Devil Diver—Mirrored, by *Sickle. Mirrored is a 100 per cent producer (dam of 5 good winners, including 1952 2-year-old) and is a winning sister to Fair Weather (stakes winner, dam of stakes winner), and half sister to Triplicate ($244,600) and Inseparable (more than $200,000) . . . See all of these yearlings at Keeneland in

BARN 2

ISTAR
- FOXIANA, 16 wins.
  - BOOJIANA, Stakes Winner.
  - POPPYCOCK, Winner.
    - BLUE MAN, 1952 Preakness, Dwyer, Yankee Handicap, etc.
- LAKME, Winner.
  - BELL SONG, Winner, Placed Stakes.
    - YEARLING BAY COLT, BY *BLENHEIM II. To be Sold At Keeneland.
  - UMA, Stakes Winner.
  - STAGEFRIGHT, Stakes Winner.
- MISS STAR, Stakes Winner.

ALL TO BE SOLD AT KEENELAND MONDAY, JULY 28

BWAMAZON FARM INC.

PAT O'NEILL
Manager

WINCHESTER, KENTUCKY
Phone: Winchester 1217-J or 1217-W.

You may be Interested in a Colt by UNBREAKABLE

out of a Blue Larkspur mare or a filly by Alsab out of a dam whose family has produced Vagrancy, Black Tarquin, Vienna, Golden Gloves, etc.

Please Consult Catalogue for Details

HIP NO. 304 HIP NO. 332
KEENELAND SUMMER SALES

Thursday, July 31, 1952

G. H. KNAPP

Glenangus at SARATOGA

COLT BY

HYPERION

Ch. c., by Hyperion—*Miss Trig, by Trigo

The sire of this colt and the sire of his dam both won the Derby and St. Leger. Hyperion was leading sire in England five seasons and is the sire of *Alibhai, *Heliopolis, and Pensive.

*Miss Trig is the dam of the English sweepstakes winner Ha' Penny (1951). The second dam produced a winner of the Cesarewitch, the third dam won the Champagne Stakes and is dam and granddam of 6 winners.

ALSO selling 15 other colts sired by:

*Blenheim II — Challedon
Cosmic Bomb — Discovery
Grand Slam — Migoli (Eng.).
*Nirgal — Pavot — *Priam II
*Princequillo — Roman
*Shannon II — Rosemont
Stardust (Eng.) — Rippey

SELLING Thursday August 14th

FOREIGN

France, by Godolphin Darley

A well-established tradition in France is breeders' premiums. They are paid to the breeders of all horses finishing first or second in any race, whether on the flat, jumping, or trotting. They are usually 10 per cent of the added money to the breeder of the winner, and 5 per cent to the breeder of the second horse. For some few years the premiums have been paid by the National Stud Department of the Ministry of Agriculture from funds derived from the State's share in the pari-mutuel levy. The premiums are paid to French breeders and to foreigners whose studs are in France.

Until recently the premiums were paid only when the horses were raced in France. But a new rule became effective on June 24 (retroactive to January 1), whereby breeders' premiums will be paid for horses which win or finish second in any race in a foreign country with added money exceeding 290,000 francs ($825), except claiming races.

In countries like Great Britain, where breeders' awards are calculated as part of a horse's earnings, the new French rule will cause confusion in races where qualifications and penalties are determined by the amount won by a horse. Some 200 to 300 French-bred horses racing in England will be affected.

PRIX DU JOCKEY CLUB (French Derby, Chantilly, June 15, 7,500,000 francs added, 3-year-olds, 1½ miles. Time 2:29⅘. Stakes division, 9,921,800 francs, 1,757,200, 876,600, 502,400.

AURIBAN, 128 (Marcel Boussac) ---------- 1
CORINDON, 128, c., Fastnet—Belle Corisande, by *Blenheim II (Aga Khan) ---------- 2
SILNET, 128, c., Fastnet—Silver Jill, by King Salmon (Paul Duboscq) ---------- 3

Margins: 3; 1½; head. Others, Arrarat, La Varende, Thunderheat, Epicea, Barbizon, Faubourg, Worden, Pirituba, Sky Prince, Cartal, all carrying 128 pounds. Winning jockey, W. R. Johnstone.

Pharis	Pharos	Phalaris / Scapa Flow
	Carissima	Clarissimus / Casquetts
AURIBAN, br. c., 1949		
Arriba	Tourbillon	Ksar / Durban
	Orlanda	Craig an Eran / Frizelle

Marcel Boussac, breeder and owner; C. H. Semblat, trainer.

The heavy favorite Auriban, at 3 to 2, wheeled at the break and lost some 15 lengths. The pace, nearly a record, was fairly hot and was set up by Pirituba, Cartal, Worden, and La Varende. Cartal, part of the Boussac entry, then took the lead while Auriban caught up with the field, though he remained in last place until reaching the last turn. In the straightaway Worden and Arrarat moved to the front but were soon headed by Corindon. Auriban, making up ground gradually, passed the whole field and outclassed them all to win comfortably, very much as his sire Pharis had done in the same race in 1939.

PRIX BERTEUX, Longchamp, June 24, 2,225,000 francs added, 3-year-olds, 1⅞ miles. Time

(Continued on next page)

Glenangus at SARATOGA

FILLY BY

*NASRULLAH

Ch. f. by *Nasrullah—Feale Bridge, by Gold Bridge

*Nasrullah was leading sire in England last season and has sired many Stakes Winners, including Muisdora (1,000 Guineas and Oaks, etc.), *Noor (set 2 World Records, 1 American record, and three track records), etc.

The dam of this filly is by England's great speed and broodmare sire Gold Bridge. The 2nd dam—a stakes winner—produced stakes winners.

ALSO selling 10 other fillies sired by:

Brookfield — Challedon
Discovery — Grand Slam
Hampden — *Nirgal
Polynesian (2) — *Priam II
Spy Song

SELLING Thursday August 14th

EASY TO USE EFFECTIVE SAFE ECONOMICAL PALATABLE

WORMS-AWAY

FIVE POINTS OF WORMS-AWAY.

Point No. 4:

Economical:

Effectiveness and safety first drew horsemen to Worms-Away, the feed mix for the destruction and elimination of strongyles (bloodworms). Making it still more attractive to them is its low cost of approximately 3 cents a dose. The best at low cost certainly is an important point.

Made from formula first described in an article by Dr. W. W. Dimock. Price $1.50 per pound, F. O. B., Lexington, Ky., which is approximately 3 cents a dose. Full directions on every package. Send orders to

Lexington Strongyle Co.
P. O. Box 427, Lexington, Ky.

INSURE YOUR YEARLINGS

with

Mainous & Midkiff

Insurance Agency, Inc.

Complete facilities for all types of horse insurance.

LEXINGTON, KENTUCKY

715 Citizens Bank Bldg.

Phone 3-1664

If You Look at This Colt, You May Not Get Him, But You Will Bid on Him

Good judges will recognize this colt (Hip 28) as one of the most handsome in the sale. See him in Barn 3 at Keeneland.

HIP 28—B. C., BY AMPHITHEATRE—DARK WONDER, BY *PHARAMOND II. Half brother to the winners Challe Wonder, Dark Miss, and Wondrous Wise. Out of a winning half sister to the stakes winner, Who Goes There. Out of a daughter of After Dark, half sister to the dam of Osculator, Pomposity and Some Pomp (dam of Some Chance, Proud One, Duchess Peg, etc.). The breeding of this yearling is successful breeding. Dark Wonder's last two foals are by a son of *Sir Gallahad III, both are winning horses, both have won at 2. This yearling is by Amphitheatre, a son of *Sir Gallahad III. And, remember, 36 per cent of Amphitheatre's winners are stakes horses.

Selling at Keeneland Monday, July 28

Dark Wonder has produced only 4 foals, and 3 have won to date.

This colt has had every known treatment against parasites from foaling time to sales time.

BUCK RUN FARM
F. E. Morancy and Jess Curry
Versailles, Kentucky

FOREIGN

(Continued from preceding page)

3:26 38/100. Stakes division, 1,555,750 francs, 300,000, 150,000, 75,000.

ELU, 121 (Georges Courtois) 1
CLAIR SOLEIL, 121, c., Maravedis—La Divine, by Fair Copy (F. Dupre) 2
ARRARAT, 121, c., Djebel—Madame Fiere, by *Blenheim II (L. L. Lawrence) 3

Margins: 2; ½; 1. Others, Corindon 128, Elan II 124. Winning jockey, H. Signoret.

ELU, b. c., 1949	Eble	Davout	Parth
			Dieuze
		Even Scales	Salmon Trout
			Lady Juror
	Lucques	Sir Nigel	Gainsborough
			Lady Elinor
		Lucky Star	Star Hawk
			Bat's Delight

Georges Courtois, breeder and owner; Robert Baril, trainer.

A rather slow pace was set by Arrarat and then by Elan II. Coming into the straight, Corindon took the lead but the weight got the best of him. Clair Soleil took over and was quickly outrun by Elu, who won very easily.

GRAND PRIX DE PARIS, Longchamp, June 29. 30,000,000 francs added, 3-year-olds, 1⅞ miles. Time 3:12 46/100. Stakes division, 24,181,000 francs, 4,000,000, 2,000,000, 1,000,000.

OREFO, 128 (E. Martinez de Hoz) 1
AURIBAN, 128, c., Pharis—Arriba, by Tourbillon (Marcel Boussac) 2
ELU, 128, c., Eble—Lucques, by Sir Nigel (Georges Courtois) 3

Margins: 2; head; ¾. Others, Epicea, Ker Ardan, La Varende VII, Indian Hemp, Varech, Barbizon, Desir de Roi, Magnific, Ksiri, Pirituba, Val Royal, Magyar, Cartal, all carrying 128.

ORFEO, br. c., 1949	Fair Copy	Fairway	Phalaris
			Scapa Flow
		Composure	Buchan
			Serenissima
	Odalisque	Mon Talisman	Craig an Eran
			Ruthene
		Opaline	Kircubbin
			O Honey

E. Martinez de Hoz, breeder and owner; Percy Carter, trainer.

This time the favored Auriban was off well and raced easily. The pace was set by Marcel Boussac's Magyar, with Varech, Barbizon, Indian Hemp, Ksiri, and Pirituba fairly close by. Coming down the hill from last position, Auriban closed on the leaders, going around the entire field; he knocked a couple of horses out of the race, crossed to an inside position and came into the straightaway head and head with Varech and Epicea, in front of Ker Ardan, Orfeo, and Elu. Auriban duelled with the stablemates Elu and Epicea. Finally a brilliant turn of speed brought victory to Orfeo. Auriban was unable to beat him, but held on for second place over Elu and Epicea. W. R. Johnstone, rider of Auriban, was suspended for a week. Because of mourning, Orfeo raced under the ownership of A. Cutler.

Le Sage, easy winner of the 1½-mile Churchill Stakes at Ascot, is by Chamoissaire out of the *Rhodes Scholar mare Know All.

Leading sires in England through June 30 were, in order, Tehran, Persian Gulf, Phideas, Hyperion, Merry Boy, *Nasrullah, Tornado, Windsor Slipper, Court Martial, Djebel.

Complete Dispersal Sale
of Thoroughbred Horses
OWNED BY O. J. BREAULT

10 A. M. FRIDAY, AUGUST 1
KEENELAND RACE COURSE

★ 15 BROODMARES

Ariel Bell ch. 1943 by Ariel
Brolette gr. 1943 by *Pharamond II
Corday ch. 1946 by Carrier Pigeon
Halsickle b. 1943 by Halcyon
Jauntily gr. 1945 by Johnstown
Julio b. 1945 by Ariel
Me Again ch. 1943 by Menow
Mighty Lucky ch. 1940 by Misstep
Millchic b. 1938 by *Chicle
Olepal br. 1932 by Prince Pal
Pleasurette ch. 1945 by Hash
Requisette ch. 1945 by Requested
Roman Sox b. 1940 by Roman Soldier
Sweeping Queen b. 1930 by Sweep
Zaca Wac blk. 1943 by Zacaweista

★ 7 SUCKLINGS

Sired by Papa Redbird, Challenge Me and With Pleasure and Out of Ariel Belle, Brolette, Halsickle, Jauntily, Julio, Pleasurette and Requisette.

★ 14 YEARLINGS

Sired by Challenge Me, With Pleasure and Gallant Duke and Out of the above listed mares, excepting Roman Sox.

★ 2 STALLIONS

CHALLENGE ME, brown horse 1941, *Challenger II—Cash Book WITH PLEASURE, bay horse 1943, He did—Seldina.

Also 5 Palominos and Farm and Racing Tack

CATALOGUES ARE NOW AVAILABLE

BREEDERS' SALES Company

LEXINGTON KENTUCKY

MEREWORTH MARES
ONE OF A SERIES

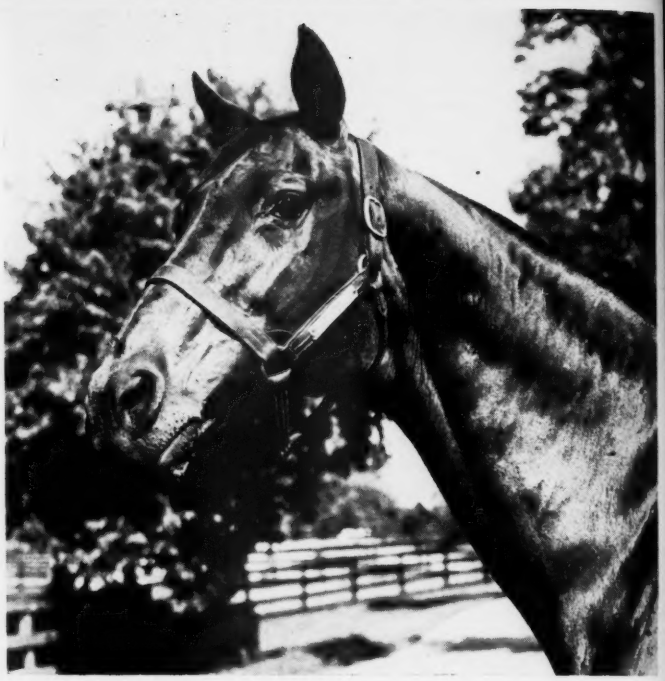

A Mereworth Grandmother

Mad Delight

Most of the broodmares now at Mereworth Farm are comparatively young mares, but one of the farm's grand old mares which should be included in this series is MAD DELIGHT, a daughter of Mad Hatter and the Ultimus mare, Eldorado.

Mad Delight is dam of 11 winners, including the stakes winners Sir Marlboro and Sure Delight. Mad Delight is a half sister to a stakes winner and to the granddam of Sickle's Image, while her dam was a half sister to Helen's Babe, stakes winner and ancestress of numerous stakes winners.

Mereworth Farm is the breeder of more $100,000 winners than any other farm which has no racing stable of its own. Making every effort to continue this record, Mereworth has assembled one of America's finest groups of broodmares, and has contracted for outside stud services totaling $90,000 for 1953. This sum for outside services is in addition to the numerous seasons to our own stallions.

In addition to Sir Marlboro and Sure Delight, Mad Delight's winners include Ladylight (also dam of the stakes winner Just Lady), Self Starter (17 wins), Mad Venture (12 wins and dam of the 1952 winner Thisventure, which also has placed in stakes), Exaltation (also dam of good winners), Swift Gal (10 wins), Mad Prince (13 wins), Swift Flash, Illustrious, and Mad Again (4 wins this year).

Mad Delight now has a grandson at Mereworth. Her stakes-winning daughter, Sure Delight, produced her first foal this year, a bay colt by *Sirte. Thus, this fine producer's family will be carried on at Mereworth.

Mereworth Farm

The starting point for thousands of racing victories

Walter J. Salmon

Lexington **Kentucky**

You are invited to visit Mereworth at any time to see the mares, stallions, yearlings, and new foals.